

Empowering Women to Make a Difference



institutional advancement office

Dr. Barbara D. Nazelrod '68
President

Ms. Dori DiVenti
Director of Institutional
Advancement

Mrs. Emily Olszewski
Vandergriff '01
Coordinator of Public
Relations/Marketing/Editor

Ms. Jill Rehbein Leitch '99
Coordinator of Alumnae
Relations & Special Events

on the cover

On the cover: Megan Lynch '13, Courtney Lanasa '14, Abigail Dohmeier '14, Gionna Maria '15, Rebecca Miller '14, Monica Perumattam '14, Dr. Barbara D. Nazelrod '68, Bhakti Panchal '16, Anna Gruebl '16, Olivia Stanitski '15, Despina Thomas '16, Kacie Eberwein '16, and Claudaya Hood-bey '14.

Dear Friends of Catholic High,

This has been an exciting year for Catholic High! The Board of Trustees has approved the school's new Strategic Plan: *Commitment 2016*. The plan builds on the strengths of our past while concentrating on the areas of change needed to secure the best possible future for our students. It focuses on exciting new growth opportunities, especially in the area of the fine arts, technology, and college planning.

The continued success of Catholic High is dependent upon the implementation of all of the goals of the Strategic Plan—from Fine Arts to Technology to the physical structure of the building. Reaching these goals is made possible, in part, because of the Annual Fund. We extend our deepest appreciation to each of you who have given so generously this year and especially to the volunteer leadership of the Annual Fund.

As a donor, your commitment to Catholic High makes you an important member of our community and we are pleased to acknowledge all of our donors in this Annual Report. Catholic High's Board of Trustees and faculty/staff deserve special recognition again this year for having achieved 100% participation in the Annual Fund. This speaks volumes to me about their dedication to our mission and students. On behalf of the entire Catholic High community, I thank you for your support and congratulate you on being part of our history and of our future.

May God continue to bless you and your families. Please know that you are remembered daily in the prayers of our school community.

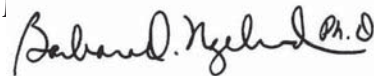

Barbara D. Nazelrod, Ph.D. '68
President

“On behalf of the entire Catholic High community, I thank you for your support and congratulate you on being part of our history and of our future.”

contents

ANNUAL REPORT of Gifts 2011-2012 Generous donors support Catholic High	1
MEMORIALS	16
Tributes	18

mission statement

Empowered by Gospel values and rooted in the spirit and tradition of Saints Francis and Clare of Assisi, *The Catholic High School of Baltimore*, a sponsored institution of the Sisters of St. Francis of Philadelphia, is dedicated to the education of young women in an environment that fosters Christian attitudes of dignity and respect for the human person and all of creation. In our mission, we recognize that through education the empowerment of women can effect the transformation of our society. Therefore, we challenge our school community to **academic excellence**, to **responsible leadership**, and to **Christian community service**.

Catholic High is grateful to each of our donors. This report details gifts made during the 2011 fiscal year, beginning July 1, 2011 and ending June 30, 2012, and includes unrestricted and restricted gifts. Every effort was made to ensure the accuracy of this report. Please contact the Office of Institutional Advancement with questions or concerns.

Class of 1943
\$1,065.00

Green and Gold Club

Dolores Hartka Glass

Benefactors

Angela Bonhach Charles
 Mary Theresa Ward Collison
 Anna Schenk Glorioso
 Doris Waudby Owen
 Katharine Frank Polley

Patrons

Virginia Kurtz Boegner
 Ella Smith Bordley
 Lucille Fox Ciganek
 Mary Wiedecker Cowell
 Rita Ichniowski Crocken
 Angela Asendorf Hiser
 Dorothy Trentler Parker
 Mary Walker Putschi
 Anna Dobry Wetzelberger

Class of 1944
\$1,660.00

Troubadour Club

Corinne Fay Stevenson

Green and Gold Club

Mary Wanger Cawley

Benefactors

Evelyn Miller Cero

Ellen Langley Rehak
 Mary Ann Lentz Thaler

Patrons

Marjorie Paulus Ayd
 Dorothy Welsh Burnham
 Frances Trinite Forte
 Ruth Taylor Hood
 Rose Marie Musotto Kaskie
 Theresa Neas Margolis
 Rosemarie Fink Schwartz
 Margaret Schneider Voelker
 Doris Pivec Vojik
 Margaret Rosso Wonders

Class of 1945
\$1,890.00

Troubadour Club

Eileen Benhoff Gallagher

Benefactors

Mary Thuman Doris
 Catherine Seifried Furnkas
 Dolores Huebler King
 Sybilla Plummer Kramer
 Shirley Gary Lambert
 Bernard Helene McGuire
 Lucille Bognanni Valle

Patrons

Doris Bunty Boucher
 L. Evelyn Collorafice Brick
 Bernadette Connolly Conelius
 Rosalie Patti Corliss

Gloria Joska Dzimianski
 Dorothy Zoltowski Friesner
 Jeanne Wess Junghans
 Anna King Kielek
 Sister Francesca Krolczyk, OSF
 Angela Schissler Serio
 Sister Georgine Smith, OSF

Class of 1946
\$7,240.00

Assisi

Ruth Spiegel Vanik

Mother Generosa

Carolyn Miner

Green and Gold Club

Mary Gloria Schuh

Benefactors

Mary C. Bandell
 Margaret Doyle Brown
 Florence Kordonski Gagne
 M. Evelyn King
 Margaret Bracken Lana
 Amedea DeLegge Liberatore
 Geraldine Wright Staab
 Margaret Schissler Swann

Patrons

Mary Jane DeAngelis Bruner
 Mary Jeanne Butta Eichelman
 Frieda Chetelat Flick
 Dolores Fredericks Frome

leadership giving clubs

PRESIDENT'S CIRCLE

Bachman:	\$1,000,000 +
Neumann:	\$500,000 - \$999,999
San Damiano:	\$100,000 - \$499,999
Sisters of St. Francis:	\$25,000 - \$99,999
St. Francis:	\$10,000 - \$24,999
St. Clare:	\$5,000 - \$9,999
Assisi:	\$2,500 - \$4,999
Mother Generosa:	\$1,000 - \$2,499

Troubadour Club:	\$500 - \$999
Green and Gold Club:	\$250 - \$499
Benefactors:	\$100 - \$249
Patrons:	up to \$99

top ten classes

1956	\$17,840
1968	\$12,110
1961	\$11,835
1951	\$8,210
1946	\$7,240
1955	\$6,585
1975	\$6,275
1954	\$6,260
1962	\$5,984
1965	\$5,571



"I enjoy seeing and talking to my friends the most. The biggest changes I have seen this year have been in technology. I also love the new block days."
-Emily Candler '13

Regina Lind Gallagher
Sister Mary Louise Heinle, OSF
Bernadette Frey
Hergenbahn
Margaret Ely Kelleher
Evangeline Nickel Lorber
Regina Knighton Voelker
Margaret Holdorf
Winstead
Alberta Siedlecki Wysocki

Class of 1947
\$485.00

Benefactors
Mary Lee Kreafler Steadman

Patrons
Carolyn Coonan Belzner
Agnes Fitzsimmons Eakle
Julia Crawley Hodgson
Vivian Groncki Hogan
Julianna Izdebski Longuemare
Shirley Griffith Nohe
Ann Redding
Theresa Weininger Resch
Elizabeth Pacifici Solomon
Margaret Lorden Tiburzi
Alvina Wimmer Wells

Class of 1948
\$4,077.00

Mother Generosa
Mercedes Stevens

Green and Gold Club
Mary Trageser Armstrong
Bernardine Lesnick Baker
Lorraine Ciepris Eckert
Dorothy Haas Elsnic
Jacqueline Hieber Hart

Benefactors
Doris Eikenberg Argo
Jane Buxbaum
Marita Kasal Comber
Marie Doerer Friedman
Bernice Kent Gordon
Bernadette Twardowski Huebler
Elizabeth Miskimon Jones
Catherine Courtney MacKenzie
Helen Holzheid McFadden
Marian Kralick Payer

Patrons
Elaine Paska Bacinski
Stella Wlodarczyk Bagrowski

Elizabeth Svasek Beltz
Patricia Everett Brown
Marie Claire McNeill Carter
Dolores Tillette Clayton
Regina Ey Fitzsimmons
Mary Jean Robinson Gahagan
Elaine Heusler Grone
Rosemary Hanratty Mastracci
Victoria Silvestri Morisi
Frances Thuman O'Connell
Eleanor Pope Tritle

Class of 1949
\$5,200.00

Class Gift \$900.00

Troubadour Club
Theresa Jasinski Zerhusen

Green and Gold Club
Evelyn Wohlfort Ehrmantraut
Mary Peters Navarre
Rose Hartley Stedman
Dolores Panis Wible

Benefactors
Virginia Stromer Bormuth
Anna Kraus Buddenbohn
Elizabeth Kwiatkowska
Dougherty
Jeanne Cora Etzler
Dolores Dernoga Gremminger
Jean Lawler Gunnick
Bernardine Watroba Kuczak
Irene August Kuras
Ellen Creamer Linardi
Joan Real Mitchell
Mary Pilachowski
Mary McDonough Quast

Regina Maciejewski Whittington
Phyllis Whitney Wieser
Elizabeth Knoche Zerhusen

Patrons
Mary Scheuerman Bents
Audrey Weber Bierley
Margaret Lotz Burns
Rita Schoenig Callender
Catherine Kearney Cirillo
Joan McGuire Dashiell
Rose Marie Lattinville Dooley
Gloria Moran Franz
Sister Antonia Marie
Groszkowski, CSSF
Mary Leimkuhler Hamilton
Bernadine Rybacka Hartlove
Frances Huber Heck

Annette O'Connor Hooper
Catherine Nickel Irvin
Dolores Childress Kelly
Doris Edwards Masten
Shirley Paul Mullen
Mary Hessler Rzepkowski
Veronica Gnacyk
Rzepkowski
Jean Garrigan Schilpp
Mary Helen Pfeifer
Schneider
Joan Centurelli Sewell
Mary Jean Heiderich
Shuler
Charlotte Kurek Trageser
Joan Wilhelmsen
Vaillancourt

administrative team

Dr. Barbara D. Nazelrod '68 - President
Mrs. Marti Meyd - Principal
Mrs. Valerie Shinsky '84 - Vice Principal
Mr. Robert LaPierre - Director of Finance and Operations
Ms. Dori DiVenti - Director of Institutional Advancement
Sister Anne P. Hefner, OSF '66 - Director of Mission

department chairs

Mr. Steven Cole - Mathematics & STEM Program
Mrs. Amanda Trapani '00 - Technology
Ms. Pat Greely - English
Mrs. Colleen Guler - Social Studies
Mrs. Kari McBride - Athletics
Mr. Allen Krum - Science
Mrs. Sharon Johnston - Archangel Program
Mr. John Sposato - Guidance
Mrs. Deborah Xenakis - Theology
Ms. Jane Schmidt - Fine & Creative Arts
Mr. Howard Scott - World Language

Helen Morgan Ward
Patricia McKenna Ward

Class of 1950
\$1,880.00

Green and Gold Club
Mary Lou Lubertine Jones

Benefactors
Gladys Delamar Bloom
Irene A. Bolewicki
Estelle Konieczny Evans
Patricia Watkins Fellowes
Dorothy Hohenberger Hinkel
Margaret Kahn Mather
M. Lalide Metzger
Shirley Brown Miller
Sister Virginia Spiegel, OSF
Sister Dolora Taylor, OSF

Patrons
Charlotte Hirsch Davis
Marie Filipowicz Dlabich
Domenica Butta Greensfelder
Roselyn Sullivan Harding
Sister Mary Alice Klein, OSF
Regina Wesolowski Knight
Thomasine Mannion Lange
Florence Lelonek Michalski
Sister Marie Michelle
Michel, OSF
Rita Bauer Miller
Norma Massey Reihl
Mary Horner Saffran
Lucille Brady Samluck
Frances Schaefer
Claire Lange Schwartz
Florence Rutkowski Trageser
Esther Wisniewski Weiseman

Catherine Bowling Williams

Class of 1951
\$8,210.00

Mother Generosa
Marian Sushinsky Altoz
Marilyn Lee Eser Bolton
Eleanor DeCarlo Romadka

Troubadour Club
Dr. Frances Torino Bond
Dorothy Forestell Streb

Green and Gold Club
Helen Paulus
Joan Smith

Benefactors
Marie Lioi Barron
Maureen Gahagan Barron
Joan Belvin Bieschke
Charlotte Terzi Ciarapica
Lorraine Mack Geckle
Rosalie Kosiba Hojnacki
Agnes Warfield Malec
Marlene Cork Meek
Mary Catherine Debelius
Robertson
Mary Loeffler Sobczynski
Mary Wiechert Stag
Jacqueline Mahoney Watts

Patrons
Joan Wolf Baker
Anna Sciuto Bavett
Teresa Yannuzzi Brocato
Catherine DeLegge Brocato
Elizabeth Hirsch Conaty
Catherine Kuhn Coster
Joan DeVoe Fiorino

Mary Jane Florence Hatcher
Elaine Burns Mohler
Yones Maffei Mossa
Margaret Heinle O'Neill
Evelyn Brzezczko Picker
Helen Kinsella Riley
Patricia Pisani Sampson
Dorothy Colburn Trimble
Sister Jean Ustasiewski, OSF
Dolores Wille Zorn

Class of 1952
\$3,470.00

Mother Generosa
Rosemarie Liberatore

Troubadour Club
Joan Valis Jirsa
Marlene Veystrk Peters

Benefactors
Loretta Gajewski Becker
Gladys Lansinger Pocta
Jeannette Rabbitt Superczynski

Patrons
Mary Liberto Albert
Sister Mary Rita Barbernitz, OSF
Frances Cwalina Barry
Doris Wehner Brennan
Katherine Schmidt Dickerson
Eleanor Amrhein Dobyski
Joanna Joska Dudek
Anita Noonan Fenton
Elizabeth Koerner Jenkins
Joan Durkan Kowalski
Catherine Fink Kraft
Dorothea Ebsworth Miller
Elizabeth Schlegel Nielsen
Joan Raihl Panuska
Imogene Fromhart Rutkowski

Rosemarie Vadas Stanley
Margaret Bartecchi Weber

Class of 1953
\$3,295.00

Green and Gold Club
Margaret Mary Dietz
Helen Marschat Rush
Mary Hieber Toulan

Benefactors
Mary McFaul Born
Joan Cassidy Concannon
Shirley DeJoy Courtney
Lucille D'Onofrio
Alma Boellner Gatley
Margaret Hartel Hamilton
Lorraine Cork Lehnhoff
Joan Tanner Matejka
Mary Ruark McNulty
Floraine Saboy Muffoletto
Betty Piotrkowski
Joan Zeller Slaughter
Norma Welk Widerman

Patrons
Elizabeth Baier Bindel
Dorothy Zubrowski Brokos
Rita Zimmerman Chmielewski
Mary Wirsing Ellis
Janet McCarty Ford
Trudy Schafer George
Shirley Plum Henderson
Elizabeth Pocta Huber
Joan Colleran Huntt
Christine Bizon Kouneski
Margaret McQuade Kraemer
Sally Davis Lederer
Jean Meckel McElroy

Lillian Gaskin Mitchell
Sister Patricia Moore, OSF
Lola Noonan Nadolny
Julia Vachino Nardi
Agnes Schenning Oldewurtel
Barbara Pfaff Payne
Geraldine Schwartzhaupt
Pugh
Florence Kielczewski
Sdanowich
M. Carol Kelly Wailgum
Lillian Emala Weiss
Claire Roppelt Witt
Mary Jane Pazderka Wittstadt

Class of 1954
\$6,260.00

Assisi
Elaine Jones McAbee

Troubadour Club
Antoinette Campagnoli King

Green and Gold Club
Rosalie Gayhardt Wessel

Benefactors
Catherine Banz
Elizabeth Lochte
Regina Hartman McConnell
Carol Eisenhauer McGorray
Rita Baldwin Petrucci
Kathleen Klein Taylor

Patrons
Shirley DeVoe Appold
Gloria Socha DeLabio
Mary Oppelt Eikenberg
Alicia Cox Falcone
Julia Neuschafer Flynn

Marilynn Businsky Foster
Constance Garcia Garriques
Rita Wisniewski Gasior
Ann Miller Hayward
Carolyn Deigert Hermalak
Beatrice Hradsky
Patricia Hradsky
Joan Bauernschmidt Hudgins
M. Patricia Gray Ovelgone
Loretta Ringger Pasko
Marya Gryken Pazourek
Charlotte Slowakiewicz
Rowland
Sister Mary Schoberg, IHM
Frances Joska Seibert
Faith Glossner Spriggs
Dolores Beck York

Class of 1955
\$6,585.00

Class Reunion Gift \$500.00

Mother Generosa

Agnes Geraghty
Vilma Mecchia Lonsdale

Troubadour Club

M. Patricia Zamenski
Rutemiller

Green and Gold Club

Joanne Clark Smith

Benefactors

Geraldine Blachowicz
Bennett
Gloria Delvecchio Carroll
Joanne Kahler Castello
Marjorie Hobbs Hoffmaster
Helen Walters Lenzenweger

Martha Cartier Sade
Carmela Obrigkeit
Schildwachter
Geraldine Warnecker Smith
Jo Ann Merendino Streb
Frances Speer Villa
Victoria Gorski Vogel
Eleanor Tallent Watts

Patrons

Marvene DeJoy Anthony
Carol Lannon Cheicante
Margaret Pollhein Colburn
Kathryn Cline DiNatale
Barbara Kenney Dudok
Mary Silk FitzGerald
Catherine Hoover Generose
Shirley Brandt Giunta
Kathryn Jane Krauss Haines
Arlene Sanders Hoffman
Linda Sadey Imbierowicz
Patricia M. James
M. Claire Holdorf Klender
Joanne Mutschler Knarr
Dolores Piekarski Knauer
Camille Fraternali Kotchenreuter
Patricia Dietrich Lamdin
Donna Callan Lichtenberg
Gerardine Koerner Mince
Mary M. Napolillo
Mary Kotschenreuther Peach
Dolores Novak Radek
Patricia O'Neill Redmond
Mary Ellen Brailsford Sproul
Sheila Hagan Stewart

Class of 1956
\$17,840.00

Class Gift \$1620.00

St. Francis

Anonymous

Mother Generosa

Mary Morrow Haynes

Troubadour Club

Joanne Swartz Creamer
JoAnne Moss Kollman
Florine Magnani Mullins

Green and Gold Club

Judith Fowler Fabella
Marie Deck Lindung
Patricia Terzi Potter
Joan Shinsky
Margaret Grandy Wilhelm

Benefactors

Veronica Annarino
Lois Barger Barrett
Marlen Brescia
Barbara Mason Callahan
Jacqueline Minardo Endryas
Mary Kay Garrity Kness
Phyllis Smith Leonardo
Anna Buettner Persing
Rose Marie Galeone Sterner
Katherine Anne Wilson Stockwell
Lorraine Lagna Varacalle

Patrons

Patricia Biernacki Adams
Dr. Nijole Brazauskas Carozza
Mary Ellen Little Davis
Sister Donna Desien, OSF
Helen Burness Dimock
Bernadine Herman Gramil
Margaret Scarpulla Horwath
Marlene Mix Kilchenstein
Mary Jane Holmes Lauttman

Eileen Saffell Lesser
Carole Wagner Lochte
Carolyn Born McFaul
Joan Ruzakowski Metz
Kathleen Gossman Musciano
Jeannette Otremba Nesbit
Eileen Gayo O'Hagan
Lois Fabiszak Papparotto
Mary Jane Marino Wildberger

Class of 1957
\$3,770.00

Mother Generosa

Marian Barzyk Plott

Troubadour

Anne Peters Neibaur

Benefactors

Rosalie Hajewski Connors
Sister Dorothy Franz, OSF
Mary Wallace Hessler
Barbara Warns Hoey
Janice Eckhardt Kane
Mary Jane Tartal Molesky
Ida Barrett Petrilli
Mary Prucha Rachinskas
Judith Lind Rosenberger
Joan Mifkovic Weber

Patrons

Barbara Amrein Barzyk
Barbara Duffy Baynes
Alice Grogan Bearman
Sally Vaccarino Clocker
Tessiana Callahan Cunningham
Doris Butt Dietz
Eda Camponeschi DiJulio
Regina Krucky DuVal
Patricia Breeding Fedeli

Sister M. Barbara Karl,
SND
Margaret Kirby Kwarta
Joan Rys Lucas
Kathleen Porter McCloskey
Carol Baumiller McEvoy
Loretta Turc Murphy
Carolyn Glass Nueslein
Arleen Gudaitis Smith
Mary Ellen McCullough
Zimmerman

Class of 1958
\$2,910.00

Troubadour

Kathleen Peters Martin

Green and Gold Club

Gloria Nawrocke Hammen

Benefactors

Patricia Chinskey
Brookhart
Helen Trompeter Campbell
Geraldine Goski
Dunnigan
Suzanne Turnbull Glorioso
Ann Heether
Mary Joan Mastel Jordan
Carolyn Grabowski Mahon
Joan Vaise Nickerson
Bridgett Agro Pitt
Mary Lou Schmidt Poteat
Bernadine Dannenfeler
Seymour
Patricia Kavanagh
Slowikowski
Rosalie Nelson Taneyhill

Patrons

Anna Buschelberger
Amrhein
Patricia Spann Becker
Patricia Baier Benzing
Bernadette Rupinski Bergin
Mary Agnes Lamartina
Bierley
Julianna Santmyer Cadden
Patricia Karwacki Connelly
Roberta Ray Flynn
LaVerne Haines
Marianna Marotta Haney
Dorothy Kiel Kolakowski
Anna Maria Gregory Mills
Mary Sidlak Poliszczuk
Sister Patricia A.
Przybylski, OSF
Ann Mikula Quigley
Rosemary Tavik Riebe
Jeannette Voyce Riefler
Barbara Macek Sampson
Eileen Davidson
Schauermann
Gloria Miller Wilkinson

Class of 1959
\$5,275.00

Troubdour Club

Patricia Oates Merz
Carolyn Trachta Ray

Green and Gold Club

Miriam Wancowicz Clark
Judith Nale Fee
Nancy Meyers Novicki

Benefactors

Kay Erlbeck Adams
Elizabeth Kelley Alvey

Dolores Dausen Coleman
Barbara Hagerman
Davidson
L. Sandra Benda Despeaux
Diane Lorber Fox
Marylee Neumann Hormes
Carolyn Squires Janney
Veronica Fabiszak Klein
Lois Brunek Leicht
Carolyn Gayo Lembach
Joan Przybylski Mathison
Evelyn Kirby McLaughlin
Louise LaMartina Petri
Janet Topa Rasinski
Dolores Tribull Real
June Walter Sharkey
Lorraine Brigerman Soter
Mary Stasiak
Dolores Barrett Sterbinsky
Barbara Benda Vojik
Ruby Sheldon Wilson

Patrons

Elizabeth Rutkowski Ayd
Evelyn Livingston Bull
Mary Jeanne Buschman
Margaret Miraglia Connelly
Margaret Apanovich Esenwine
Rita Amelung Fuhr
Jeanette Zoltowski Guckenberger
Audrey Emala Harbeson
Charlotte Eckes Hopkins
Dorothy Burke Huber
Sister Elizabeth E. Kane, OSF
Loretta Koch Knapp
Mary Lou Wynne Krick
Jeannette Kubar Leventhal
Leona Malanowski Lutche
Elaine Martin
Loretta Eibner Michel

Mary Claire Schaefer Miller
Patricia Smith Narutowicz
JoAnne Mooney Nasuta
Barbara Santmyer Pflugrad
Jo Ann Hall Rask
Mary Elaine Kennedy Regert
Kathleen Shealey
Mary Hammen Shelley
Anne Rowan Thompson
Karen L. Vincent
Victoria R. Walton
Carole Wessel Woodyard

Class of 1960
\$3,615.00

Mother Generosa

R. Kathleen McDonough Perini

Green and Gold Club

Cecilia Schwarzmann
Cydylo-Hudgins
Maria Muffoletto Poppe

Benefactors

Carol Bartha
Patricia Isenock DiCarlo
Kathleen Downey Dotterweich
Patricia Bokel Fischer
Mary Loritz Gordon
Regina Wrzesinski Hartka
Mildred SchulerKramer
Josephine Wierzbicki Lebrun
Bonita Bures Lee
DarleneSchimunek Lewis
Lucille Mehring McLhinney
Irid Bucci Naver
Mary Elaine Hershfeld Opitz
Margaret Hanratty Ronspies

Patrons

Mary Jo Porcella Button
Carolyn Kahler Cincibus
Diane Butler Custer
Mary Joan Dieter Fink
Patricia Coughlin Gos
Catherine Friedel Haddon
Jacqueline Turwy Haynes
Janet Cross Longo
Regina Lent Miller
VictoriaSchuler Myers
Mildred Pospisil Roberts
Sister Margaret Xavier
Romans, OSF
Alberta Stricker
Mary Todd Wawrzyniak

Class of 1961
\$11,835.60

Assisi

Mary Hogan

Green and Gold Club

Patricia Barbernitz
Barbara Zeiler Bockmiller
Dolores Wisnowsky Bradley
Joanne Bowers Graleski
Lois DeBliss Newell
Margaret Winterling Ricci
Barbara Schuler
Mary Jane Biancucci Thomas
Barbara Csar Tytus

Benefactors

Dolores Puls Amrhein
Mary O'Keefe Armiger
Margaret Shulka Basil
CarolynKaminski Budny
Marcella Glodek Bush
Helen Manning Butz

Carol-Ann Molino Cuneo
Kathleen Akers Garrett
Laraine Martino Gregor
Janet Moore Griggs
Angeline Agro Gugliuzza
Patricia Haak
Diane Jasinski Haberstich
Mary Kathryn Christ
Henneman
Judith Mannion Hess
Joan Maxa Houseman
Maryanna Hunger
Janet Mileto Lamberti
Mary Robison Larkins
Barbara Martin-Crosby
Carol Shepperd McDaniel
Margaret Quattro Nicolaus
Mary Reardon
Mary Jane Stadter Ruppert
Dolores Boyer Sandaal
Frances Jordan Shinker



"I am thankful to come to Catholic High because of the great environment. Everyone is so unique in all different ways, but we are like sisters to each other. What I enjoy the most are the different events throughout the year."
- Rachel Crockett '15



"My favorite part about Catholic High are the wonderful friends I have made in such a short time! I also love the STEM program and all of my other courses."

- Arnelle Fonlon '16

Jacqueline Nardone Short
 Mary Squires Simon
 Josephine Smink Smyth
 Dorothy Carter Stell
 Joan Dziwulski Thomas
 Jean DuDonis Thompson
 Celia Twardowicz Wrisk
 Marian Blackburn Wrzesinski

Patrons

Carole Heatterich Arengo
 Lois Reider Berg
 Frances Bedingfield Byers
 Ann McKenney Chaney
 Dolores Mielke Codd
 Richardine Durany Coleman
 Nancy Heatterich Corkran
 Patricia O'Leary Crabill
 Sister Kathleen Dauses, OSF
 Patricia Donnelly
 Joan Miller Drusano
 Teresa Elligson
 Marilyn Bray Ely
 Mary Curley Farrell

Mary Barton Giermek
 Mary Janice Brown Grabowski
 Louise Kiesling Handlir
 Susan Dammann Hart
 Mary Middleton Hohman
 Veronica Pucklis Joseph
 Suzanne Finley Kulikowski
 Gloria Campbell Lessner
 Patricia Reynolds Mannion
 Mary Witt McCormick
 Genevieve LizerMueller
 Lynn Pivec Newill
 Janet Wohlfort Nickel
 Joan Nuth
 Sister Natalie Panas, OSF
 Diana Kelly Potter
 Marie Jenkins Sands
 Ann Kalthof Shriver
 Mary Jean Driscoll Sobotka
 Diane Loring Sperling
 Mary Sturm
 Mary McCray Thayer
 Mary Pignetti Valencia
 Kathleen Nelson Verheul
 Maxine VanHorn Wooleyhand
 Verna Teevan Young

Class of 1962

\$5,983.75

Class Reunion Gift \$2,233.75

Mother Generosa

Suzanne Schwarzmamnn Gallagher

Green and Gold Club

Mary Bowman Halpin

Benefactors

Linda Klink Czyryca
 Susan Glenn Dean
 Geraldine Szwabowski Delisle

Elaine Kerby Grams
 Patricia ReusingMank
 Carole Ruth Page
 Mary Houston Plumer
 Carol Stokes Rogers
 Charlotte Bader Schaus
 Barbara Susie Stump
 Mary Dietz Szeliga
 Mary Lou Ringsdorf Vitrano
 Roxana Dieter Weir
 Wilma Livingston Whalen

Patrons

Kathleen Casey
 Helen Deinlein Douglas
 Victoria Lombardi Falcone
 Margaret Fee Glenn
 Bonnie Plumer Hannan
 Nancy Scarpulla Helewicz
 Emily Fiorucci Hennigan
 Barbara Linck Hires
 Mary Ann Parr Leard
 Nancy Vierling Lenhoff
 Carla Glaeser Moure
 Mary Jacobson Nestor
 Mary Aumiller Nocar
 Suzanne Fountain Penny
 M. Patricia Fisher Romeo
 Genevieve Marotta Sessa
 Elizabeth Sears Smith
 Mary E. Snyder
 Muriel Bathurst Sorrentino
 Beverly Turner Zimnoch

Class of 1963

\$1,840.00

Troubadour Club

Diane Gangler Root

Benefactors

Carol Berg
 Georgeanne Campbell
 Sharon O'Neill Hopkins
 Mary Jane Lavin
 Kathleen Kelly LaVina
 Nancy Stritzinger Sabella
 Marcy Shea-Frank
 Janet Beinke Stankus

Patrons

Livina Zink Brugman
 Carole Uzel Doetsch
 Marilyn Eckes Fowler
 Lois Dashiell Hornick
 Rosemarie Mianulli Kaupp
 Kathleen Rowan Lange
 Eileen Zapalowicz Morrow
 Mary Rowan Neumann
 Jo Anne Amann Peters
 Sharon Hennigan Rebbel
 Barbara Ann Kosinski Shaffer
 Carol Rosendale Speargas
 Barbara Truszkowski

Class of 1964

\$4,970.00

Mother Generosa

Carol Bocek Middendorf

Green and Gold Club

Nancy Brennan
 Jean Zink Dempster
 Frances Waldhauser Haffer
 Frances Richardson Hollon
 Carolyn Connors Jones
 Carol Pyles Strohmingier
 Dr. Susan M. Willard

Benefactors

Sharon Fatt Beatty
 Claire Chrysam Chovan
 Patricia Laumann Dilaimy
 Patricia Walters Hamilton
 Mary Lynn Wesolowski
 Hausmann
 Joan Gerst Persinger
 Lillian DiLiello Sigler
 Loretta D'Ambrosia Traglia
 Andrea Sadey Van Horn
 Lois Cox White

Patrons

Martha Amend Ailiff
 Jean Kovalic Barczak
 Linda Driscoll Blitz
 Mary Ann Banz Borkowski
 Joanne Prucha Brune
 Mary Karle Carr
 Bernadette Amedoro
 Crawford
 Helen Cada Gontasz
 Patricia Toggart Gregg
 Diane Green Hinsche
 Phyllis Kurowski Hobbs
 Barbara Doetsch Kuser
 Patricia Campbell Miller
 Joan Sheldon Reinhardt
 Josephine Maas Seling
 Kathleen Shour Sievers
 Diana Barlow Stitz
 Agnes Mielke Szczepaniak
 Mary Ann Tamberrino
 Dorothy Dudek Teipe
 Carol Pisani Vogel
 Sister Christopher
 Wagner, OSF
 Jean Wheeler
 Margaret Faherty Whipp

Class of 1965
\$5,571.11

Mother Generosa
Ina Hagerman Handlir

Troubadour Club
Sandralee Michno Petri
Tonie Staudenmaier Wallace-
Aitken

Green and Gold Club
Rosanna Mileto
Dorothy Braun Seal
Nancy Carre Sushinsky

Benefactors
Theresa Welkie Archambault
Jean Weiner Bosak
Madeline Benny Buchanan
Dianne Lorden Corkran
Linda League DeBlase
Barbara Dutkowski
Katherine McNicholas
Eierman
Sharon Lorber Enfield
Suzanne Bokel Furst
Elvira Caraffa Hirkala
Paula Herminau Hodges
Darlene Andrzejewski
Morgan
Patricia Stasiak
Dorothy Orbin Tyler
Carol Merbach Wade

Patrons
Maureen Lubinski Bandelin
Mary Kay Schraml
Changnon
Geraldine Williamson Coski
Genevieve Golabiewski Denis

Dorothy Murphy Glab
Carole Guckert
Barbara Jacksits Hall
Elizabeth Jansky
Maria Marchiano Kowalevicz
Janice Gaynor Kurzmilller
Mary Schap Miller
Claire Riedel Pellolio
Rosemary Benczkowski Rogers
Diana Organ Seufert
Cynthia Eschenbach Shaw
Joan Gerczak Silanskas
Patricia Smith
Marguerite Fuchs Strobel
Ann Marie Hrycej Umerlik
Barbara Preis Wall
Mary Susan Reiblich Walton
Barbara Brooks Zimmerman

Class of 1966
\$5,480.00

Class Reunion Gift \$1,140

Mother Generosa
Kathleen Anne Beres
Lorraine Thiess Flowers

Benefactors
Leona Andryszak
Nancy Moore Dooley
Mary Louise Turnbull Farrell
Catherine Schleicher Forstner
Patricia Gillease
Roseanne Taylor Matricciani
Barbara Lechert McCully
Kathleen Robinson Moritis
Katherine Brisebois Roszkowski
Paula Schulz Swindle
Barbara Osterhaus Voss

Patrons
Shirley Goralski Brady
Rose Marie Severa Comella
Linda Warns Guinter
Sister Anne Hefner, OSF
Sister Helen Jacobson, OSF
Elizabeth Hooker Lawton
Marian Petchik
Janet Bloom Princinsky
Sister Sharon Robinson, OSF
Carol Smith
Marion Carey Suljak
Patricia Thormann Walter
Maryann Helowicz Weiland

Class of 1967
\$3,380.00

Troubadour Club
Mary Vransy

Green and Gold Club
Linda Jansky
Janet Passapae-Sauer
Lois Therres Pommer

Benefactors
Christine Kern Bazemore
Barbara Backof Grevey
Sister Joyce Helfrich, OSF
Barbara Hogan Helmrich
Deborah Kreiner Hopkins
Regina Kain
Carol Moore Kibler
Colleen Tribull Klos
Diane Barrows Korczynski
Susan Brown McTighe
Barbara Kleebauer Nizer Pallas
Margaret Murphy Priest
Antoinette Cada Schmidt

Patrons
Elizabeth Schmidt Adams
Patricia McMahon Baummer
Joan Pacholski Brown
Patricia Kavanagh Carmen
Marie Smit Evans
Anne Deasel Gummer
Susan Sotaski Hart
Dr. Mildred Dietz Horodyski
Adelaide Jones-Cueni
Kathleen Gallagher Molino
Cheryl McNamara Reisinger
Janis Amrhein Ridgway
Angela Macomber Schiaffino
Kathleen Dunn Searle
Linda Morrow Stank
Catherine Lanasa Thomason
Eileen Wagner Tramontano
Catherine Winter Willman

Class of 1968
\$12,110.00

St. Clare
Roseann Maher Curran

Mother Generosa
Darlene Buchholz
Dr. Barbara D. Nazelrod

Troubadour Club
Linda Lancione Rosatelli

Green and Gold Club
Mary Kavanagh Brandenburg
Barbara Skotarski Ferrara
Ellen Shinnick Hubbard
Veronica Mora Reese

Benefactors
Katherine Anzulis Campbell

Elizabeth Bakutis Coolahan
Janet Jaworski David
Kathleen Sewell Foehrkolb
Patricia Aumiller Fuller
Veronica Lechert Harshman
Maria Dudok Kaczaniuk
Nora Joyce Koch
Deborah Barrett Krauss
Patricia Gryken Lorek
Patricia Lynch Pannill
Dr. Susan Steibe-Pasalich
Geraldine Tomsik-Sobus
Joan Brown Walters

Patrons
Mary Jo Liberatore Baron
Bonnie Posey Cyphers
Margaret Canby Haroth
Sharon Heidel-Gontasz
Janice Greller Logue
Patricia Schoeberlein McNutt
Donna Walter Montgomery
Mary Jane Alcarese Norris
Dolores Jurkiewicz Potter
Sister Ann David
Strohming, OSF
Kathleen Gingery Taylor
Bernice Kuhn Uleckas
Beverly Morrow Young

Class of 1969
\$2,225.00

Troubadour Club
Mary Bogdan Preston

Green and Gold Club
Mary Greco Merkle
Susan Kopp Parker

Oops! Is your name missing?

Every effort is made to ensure the accuracy of this Annual Report of Gifts. If your name is missing, it may be because your gift arrived after our June 30 deadline. If we made a mistake, please notify Amber Garrison '09 at 410.732.6200 ext. 491 or agarrison@thecatholichighschool.org. Thank you for your generosity!

Colleen Zientak Loftus
Jan Marie Valis

Patrons

Josephine Russo Emge
Joyce Pons Hires
Rosalind LaCruze Johnson
Diane Bishop Kinnear
Anne Knop
Patricia Fisher Oldewurtel
Claire Watson Tolbert

Class of 1972
\$1,785.00

Troubadour Club

Melanie C. Pereira, Esq.

Green and Gold Club

Mary McGrath Sunday

Benefactors

Thadine Coyne
Barbara Gutowski Czawlytko
Judith Miller
Joann Prochownik Southerly

Patrons

Mary Polley Boland
Deborah Schuette Fales
Bernadette Trachta Loiland
Kathryn Minarovic Marschall
Patricia Carmen McKay
Linda Newell
Janice Hintenach Petr
Barbara Dernoga Salvatore

Class of 1973
\$1,210.00

Green and Gold Club

Margaret Wills

Benefactors

Annette Kramer Baxter
Mary Duncan Keyser
Angela Maziarczyk Mahoney
Nancy Sergi Manley
Marlene Libercci Pribyl

Patrons

Cynthia Kern Dailey
Jacqueline Smith Kaufman
Marian Petrik Malinski
Constance Bialek Piotrowski
Mary Owens Ward
Rita Jason Woodard

Class of 1974
\$430.00

Benefactors

Michele Ebert
Kathryn Thess

Patrons

Patrice Bevan Demski
Linda Matarazzo DeRemigis
Jo-Ann Murphy
Joann Cassizzi Schoenfeld
Donna Baran Zaremba

Class of 1975
\$6,275.00

Mother Generosa

Zina Dimirkow
Cynthia Hemelt Gallagher

Troubadour Club

Theresa Puliafico McGuire
Dr. Carmela Sofia

Green and Gold Club

Theresa Budzik Furrer

Patricia Quinn Stabile

Benefactors

Kimberly Kirk Hess
Teresa Bevan Savarese
Marie Giza Tomek

Patrons

Phyllis Zajac Crockett
Cindy Heidel
Diane Schuette Phillips
Maria Hornack Schultz
Anastasia Sdanowich
Cynthia Fiorino Voelker
Sherrod Wood

Class of 1976
\$2250.00

Class Reunion Gift \$350.00

Troubadour Club

Jeanne M. Martin

Green and Gold Club

Kathleen Prochownik Rosier

Benefactors

Margaret Busey-Bourgeois
Katherine Clocker
Mary Bielas King
Michelle Jirsa Miller
Joan Polley Soulikas
Theresa Novak Whalen

Patrons

Theresa Peters Maex
Lynn Drymala Marin
Deborah Balakier Remeikis
Katherine Snello
Mary Jo Fousek
Vacovsky

Benefactors

Christine Miller Crouch
Regina Riesett Delozier
Lorraine Balcerzak Perry
Deborah Bialozynski Perry
Jillian Snyder Watts

Patrons

Joyce Adams Dachille
Katherine Davison
Kathryn Knop DiMartino
Helen Eschenbach Goeller
Nancy M. Hooper
Janet Hutton Huber
Mary Backof Parks
Mildred Tarburton Queen
Frances Podles Straka
Joan Kelley Swanson

Class of 1970
\$1,145.00

Green and Gold Club

Phyllis Bolewicki
Kowalewski

Benefactors

Sandra Restivo Harrison
Marguerita Marucci Keidel
Michele Molica Moran

Sheila Winterling Stevens
Janice Mifkovic Turpin

Patrons

Peggy Ann Dombrowski
Denk
Patricia Ackerman Gardner
Geraldine Jankowiak Koenig
Carol Benarick Kunkel
Beverly Gienski Patton
CarolynLitz Pennington
Deborah Rosemary Smith

Class of 1971
\$3,505.00

Class Reunion Gift \$400.00

Troubadour Club

Marcia Coster-Schulz
Margaret Bogdan Troy
Beverly Brent Waters

Green and Gold Club

Kathryn Csar Spiegel

Benefactors

Jean Schmuck Albrent
Mary Hagerman Cohen
Patricia Barrett Griesemer

Class of 1977
\$650.00

Green and Gold Club
Theresa George Prokopik

Benefactors
Dr. Mary Peters DiBartolo
Mary Ellen Rybczynski
Menendez
Susan Knapp Piccione
Patricia Castello Travers

Class of 1978
\$910.00

Green and Gold Club
Julia Daszkiewicz O'Rourke

Benefactors
Aileen King Flanagan
Cynthia Cvach Jankiewicz
Patricia Bonner McElroy
Brenda Krebs Schuette

Patrons
Mary Novak Cullen
Christina Maex-Murphy
Anne Marie Lewandowski
Rossbach
Roslyn Sassani Udris

Class of 1979
\$980.00

Green and Gold Club
Mary Cada
Patricia Manchey Gavrilis

Benefactors
Judy Martin Bell
Donna Bridickas

Sandra Allgeier Morawski

Patrons
Theresa Carey Bittle
Pamela Barrett Deisher
Michele Frank Dickson
Celeste Wysocki Gibson
Rosalind Markiewicz

Class of 1980
\$1,350.00

Green and Gold Club
Mary Sullivan Hunker
Gail Molloy Weaver

Benefactors
Mary Szimanski Fortier
Alberta Latorre
Ann Rosenberger Patek
Deborah Kosinski Russell

Patrons
Donna Dayhoff Doppelheuer
Theresa Walpole Goldman
Dianne Bridickas Kestler
Mary Lou Sassani Macsherry
Suzette Corame Sauers

Class of 1981
\$2,065.00

Mother Generosa
Dorothy Rostkowski

Benefactors
Kathleen Maher- Baker
Ann Marie Jones Wood
Marie Silvestri Zeiler

Patrons
Dianne Sadler Baist
Margaret Rice Birdsong
Colleen Kahler Humphries
Angela Kaufman
Kimberly Vespucci Landes
Dawn Zurick Mills

Class of 1982
\$350.00

Green and Gold Club
Carleen Kramer

Benefactors
Darlene Derr Gerstmyer

Class of 1983
\$1,226.00

Troubadour Club
Jane Thaner

Benefactors
Christine Bridickas Blake
Carol Corame
Cathy Bonomolo Galasso
Mary Beth Callan Shepherd

Patrons
Rose Ann Corcoran McQuay
Bonetta Wilson Medtart

Class of 1984
\$225.00

Benefactors
Dawn Bartlett Tridone

Patrons
Patricia Saffran Clark
Georgianne Knauer Lelonek

Anne Marie Szimanski Starker

Class of 1985
\$1,080.00

Green and Gold Club
Beth A. Nocar-Bowen
Nancy Sheckells Schmidt

Benefactors
Denine Sperling Brown
Susan M. Donnelly
Joell Gordon Gauss

Patrons
Donna Liberatore Amoriello
Colleen Huber Hicks
Mary Frances Kornak
Suzanne Leonardi Maria

Class of 1986
\$1,900.00

Troubadour Club
Lynn M. Weber-Zablocki

Green and Gold Club
Pamela M. Haviland
Karen R. Strubel

Benefactors
Lori Vallerani Bassler
Karen Cydylo Malin
Cheryl F. Matricciani

Patrons
Regina Hammond DeSantis
Michelle Gehrig Lipka
Christine Joyce Moscato
Patricia Lange Novak
Corinna DiMassimantonio
Sibiski



"I am thankful for the new friends I've made and our caring teachers who are always there for you if you need extra help. I know that I can trust my teachers and that Catholic High will be in my heart forever."
- Gabriella Ferrara '14

Cristina DelCiello Wilson
Michele A. Wojciechowski

Class of 1987
\$275.00

Benefactors
Julie Huber Young

Patrons
Shannon Libercci McElroy
Lori Gehrig Reitenauer
Melissa Sigwart Richman

Class of 1988
\$80.00

Patrons
Teresa Messina Logue
Tracy Kirby Mee



"I'm grateful for the many memories I have at Catholic High and the life-long friends I've made. I am thankful to have been given the opportunity to attend such a wonderful school and become part of the Catholic High family."
- Jessica Mahla '13

Class of 1989
\$25.00

Patron
Barbara A. Betz

Class of 1990
\$325.00

Benefactors
Jennifer Kehoe Johnson
Ann Riley Ketner

Patrons
Julie Bogdan Mullen
Christina Kotschenreuther
Sigler

Class of 1991
\$300.00

Green and Gold Club
Diane Zorn

Patron
Elizabeth Geiman Hart

Class of 1992
\$25.00

Patron
Karen Gracki Mitchell

Class of 1993
\$160.00

Patrons
Donna Isaacs Mocny
Amy Beall Ryan
Kathleen Walsh Schneider

Class of 1994
\$75.00

Patrons
Dr. Hollie Straka Brannan
Nicole Falcone Campbell

Class of 1995
\$50.00

Patron
Dr. Lisa Matarazzo Ruth

Class of 1997
\$50.00

Patron
Meghan Sunday Stinchcomb

Class of 1999
\$280.00

Patrons
Robin Kropfelder Albert
Sarah Betlejewski
Megan Brosh

Jillian Rehbein Leitch
Alisyne Fabiszak Tumminia
Amy Phillips Weaver

Class of 2000
\$250.00

Benefactor
Amanda George Trapani

Patron
Sarah Baxter Marinaro

Class of 2001
\$300.00

Benefactors
Melissa Clocker Jones
Emily Olszewski Vandergriff

Class of 2002
\$100.00

Benefactors
Carrie Price

Class of 2003
\$150.00

Benefactor
Melanie Racine Torsella

Class of 2005
\$150.00

Benefactor
Stephanie Fromm

Class of 2007
\$100.00

Benefactor
Molly Wright Baxter

Class of 2008
\$25.00

Patron
Lindsay Fortier

Class of 2009
\$139.00

Benefactor
Christina Daniels

Patrons
Erin Endryas
Leah Phillips
Sarah Rostkowski

Class of 2010
\$25.00

Patron
Kelly A. Gavrilis

Board of Trustees

St. Francis
Dr. Ellen Yankellow

Assisi
John J. O'Neill Jr.

Mother Generosa
Darlene Buchholz '68
Rosemarie Liberatore '52
Vilma Mecchia Lonsdale '55
Dr. Barbara D. Nazelrod '68
Robert J. Romadka, Esq.

Troubadour Club
Dr. Frances Torino Bond '51

Melanie C. Pereira, Esq. '72
Tonie Staudenmaier Wallace-Aitken '66

Green and Gold Club
Pamela M. Haviland '86
David Strohminger
Henry A. Sumner

Benefactors
Sister Joyce Helfrich, OSF '67
Sister Annette Lucchese, OSF
Sister Virginia
Spiegel, OSF '50
Sister Dolora Taylor, OSF '50

Patrons
Sister Ann Forrest, OSF
Sister Ann David
Strohminger, OSF '68

Current Parents

Green and Gold Club
Mr. and Mrs.
Arthur Campbell
Mr. and Mrs. Steve Draayer
Dr. and Mrs. Gregory
Dohmeier
Patricia Quinn '75 and John
Stabile
Cynthia Poyer '80 and
Robert Turcea
Mr. and Mrs. Mark Young
Mr. and Mrs. Ernie
Zittle

Benefactors
Mr. and Mrs. Paul Appel
Darlene Derr '82 and David
Gerstmyer

gifts for current programs

A gift of cash is the most common gift, often given in the form of a personal check payable to Catholic High. Credit card gifts are becoming more popular because of our online capabilities and the rewards offered by particular credit card companies. Many donors prefer to make a pledge as it gives them the opportunity to complete their gift over a period of time.

A gift of stock may be transferred to Catholic High, avoiding capital gains tax.

There are several options available when dealing with gifts of property. An outright gift of a house, land, or vacation property avoids capital gains tax and entitles the donor to a tax deduction for the full value of the gift. There are also options that allow the donor to give property and retain the use of it for his or her lifetime.

More than 1,000 companies participate in matching gift programs. Many times, a gift can have a double effect because of an employer's matching gift. When making this type of gift, a donor must mail the matching gift form provided by his or her human resources department with the gift.

gifts planned for the future

A Bequest is a gift made by a provision in one's will naming Catholic High as beneficiary. It can reduce estate tax.

A Charitable Gift Annuity allows the donor to receive benefits for his or her lifetime and to qualify for a charitable tax deduction. This form of support is attractive when one has highly appreciated assets.

A Charitable Remainder Trust transfers assets to a trustee, who in turn manages the trust and pays income back to the donor for life, or for a specific period of time. When the trust terminates, the remainder passes to the school. Benefits include an income tax deduction, the avoidance of capital gains tax (when appreciated securities are used), as well as an estate tax reduction.

If Catholic High is named as the owner and beneficiary of a life insurance policy, the policy becomes eligible for a tax deductible gift.

For more information about giving to Catholic High, contact Dori DiVenti, Director of Institutional Advancement, at 410.732.6200 ext. 243 or ddiventi@thecatholichighschool.org.

Patricia Bonner '78 and Thomas McElroy
Mr. and Mrs. Jeffrey Peters
Mr. and Mrs. John Pilachowski
Patricia Castello '77 and Ronald Travers

Patrons

Phyllis Zajac '75 and Robin Crockett
Mr. and Mrs. Alexander Iwumune
Dianne Bridickas Kestler '80
Mr. and Mrs. Neal Kopasek
Georgianne Knauer '84 and Richard Lelonek
Suzanne Leonardi '85 and Neil Maria

Parents of Alumnae

Green and Gold Club

Mr. and Mrs. William Anderson
Mr. and Mrs. Stephen Fromm
Patricia Manchey '79 and John Gavrilis
Mr. and Mrs. Douglas Lauenstein
Mary Greco '69 and Paul Merkle
Mr. and Mrs. John Sposato

Benefactors

Mr. and Mrs. Leonard Bridickas
Denine Sperling '85 and Douglas Brown
Mr. and Mrs. Christopher Brunzman
Margaret Busey '76 and John Bourgeois
Barbara Gutowski '72 and David Czawlytko
Yvonne C. Davis
Lynn DiGennaro

David J. Fischer
Mary Szimanski '80 and Scott Fortier
Mr. and Mrs. Frederick Frey
Mr. and Mrs. John Koza
Kathleen Maher '81 and Neil Baker
Ann Rosenberger '80 and Jeffrey Patek
Mr. and Mrs. Charles Schindler
Dr. Elizabeth Thompson

Patrons

Mr. and Mrs. Romuald Bogdan
Mr. and Mrs. Eric Endryas
Mr. and Mrs. Robert Gehrig
Mr. and Mrs. James Graves
Dr. and Mrs. Osman Guler
Richard C. Jedlicka
Mr. and Mrs. William Johnston
Mr. and Mrs. Clifford Kidd
Marian Petrik '73 and David Malinski
Jean Meckel '53 and George McElroy
Diane Schuette '75 and John Phillips
Anne Marie Lewandowski '78 and Thomas Rossbach
Mr. and Mrs. Milton Wright

Grandparents

Troubadour Club

Mr. and Mrs. Raymond J. Castaldi

Green and Gold Club

Joanne Clark Smith '55

Benefactor

Lillian DiLiello Sigler '64

Patron

Barbara Amrein Barzyk '57

Faculty/Staff**Mother Generosa**

Robert W. Fletcher

Dr. Barbara D. Nazelrod '68

Troubadour Club

Dori DiVenti

Francis Morris

Deborah Xenakis

Green and Gold Club

Marti Meyd

Sr. Michele O'Brien, OSF

Howard Scott

John Sposato

Mary McGrath Sunday '72

Benefactors

Jan Bandzwolek

Denine SperlingBrown '85

Joanne Brunsmann

Barbara Gutowski

Czawlytko '72

Mary Szimanski Fortier '80

Terry Grant

Allen Krum

Robert LaPierre

Katie Lauferweiler-Hanf

Concetta Lovejoy

Chris Roemer

Jane Schmidt

Amanda George Trapani '00

Emily Olszewski Vandergriff '01

Patrons

Tatiana Boiko

Paul Campbell

Colm Carolan

Roberto Chavez

Debbie Chetelat

Steven A. Cole

Lauren Dana

Kathleen Daniels

Pamela Barrett Deisher '79

Linda Matarazzo DeRemigis '74

David FitzPatrick

Patricia Greely

Colleen Guler

Elizabeth Geiman Hart '91

Sister Anne Hefner, OSF '66

Elaine O'Doherty Hummel

Sharon Johnston

Dianne Bridickas Kestler '80

Sister Mary Alice Klein, OSF '50

Jillian Rehbein Leitch '99

Kerri Kornobis Loechner

CarolynMarinari

Kari McBride

Janice Meszaros

Karen Gracki Mitchell '92

Gerard Parsons Jr

Andrew Patrick

Sister Margaret Xavier Romans,

OSF '60

Robert Schussler

Brooke Sterrett

Meghan Sunday Stinchcomb '97

Wesley Watkins Jr.

Friends**St. Francis**

Mr. and Mrs. Timothy Weglicki

Mother Generosa

Charles J. Frank

Lisa Hergenroeder

George P. Kramer

Col. Jeffrey P. Kramer

Troubadour Club

Melissa Burick

Van Dyke Technology Group, Inc.

Br. Michael Kramer, FSC

Nancy M. Runkles

Green and Gold Club

Cathy Jones

Sister Margaret Lewis, OSF

Mr. and Mrs. Richard A.

Snellinger

Douglas Thompson

Charles F. Zeiler

Bonnie A. Rehbein

Benefactors

Mr. and Mrs. Harry Amato

Mr. and Mrs. Charles Baxter

Mr. and Mrs. Kenneth Cuneo

Mr. and Mrs. Larry Daniels

Mary Agnes Fogarty

Catherine Houff

William J. Jones

Edward Liberatore

Robert Liberatore

George Marx

E. Patrick McDonough

Doerer- Friedman Family

Mr. and Mrs. Craig Merrill

Ryan Mullen

John Pazourek

Mr. and Mrs. Vince Piscopo

Jack Ramey

Mr. and Mrs. W. Anthony Riley

Wanda D. Royster

Jacqueline Stokes

Kim Ward

Mr. and Mrs. Vernon Wright

Patrons

Barbara Andrion

Mr. and Mrs. Albert Bartolomeo

Margaret Berry

Mr. and Mrs. Ernie Bess

The Biggs Family

Mr. and Mrs. Ernest H. Boyd

Thomas Carter, Sr.

Mr. and Mrs. John Castagna

Michael Corcoran Jr.

Herbert Crum Jr.

Marjorie Cuneo

Mr. and Mrs. John Dicks

The Faculty of Loch Raven

High School

Mr. and Mrs. William Fornoff

Mr. and Mrs. Raymond Gomes

Mary Groesch

John Horner Sr

Richard C. Jedlicka

Edward Jenkins

Helen Jones

Patrick McGuire

Mr. and Mrs. Bernard Meagher

Mylinh Nguyen

Ann Palrang

Christina Paules

Karen Ann Puopolo

Richard Purzycki

Claire Ramirez



"Catholic High has become part of me and has given me sisters. Catholic High not only gives me a great education, it also teaches me life lessons that I will carry with me. I will try to always live in the light of God and share that light with others."
- Hailey Ibberson '15

Catherine Robinson
Ian Runkles
Patricia Scalse and
Christopher Fusco, Esq.
Mr. and Mrs. Dennis Sharp
Ronald Sommer
Susan Spinnato
Mr. and Mrs. Robert Bindel
Richard Skovira
Mr. and Mrs. Herbert Stassie
Terri Lynn Stebbing
Mr. and Mrs. Victor Stein
Mr. and Mrs. Thomas
Trzcinski
Carol Ventura
Leo Welsh

Businesses/Corporations/ Foundations

San Damiano

Sisters of St. Francis of
Philadelphia
Sisters of St. Francis
Foundation

St. Clare

Gallagher Evelius & Jones
LLP

Assisi

Flynn and O'Hara

Mother Generosa

The Gephardt Family
Scholarship Fund

Troubadour Club

Arcade Press
St. Rita Catholic School

Green and Gold Club

Vending Plus, Inc.

Benefactors

Associated Italian American
Charities of MD, Inc.

Patrons

Good Search
La Tasca

Class of 1961 Endowed Scholarship

La Tasca
Class of 1961 Reunion Gift
Dolores Puls Amrhein '61
Carole Heatterich Arengo '61

Mary O'Keefe Armingher '61
Patricia Barbernitz '61
Margaret Shulka Basil '61
Lois Reider Berg '61
Barbara Zeiler Bockmiller '61
Dolores Wisnowsky Bradley '61
Carolyn Kaminski Budny '61
Helen Manning Butz '61
Frances Bedingfield Byers '61
Ann McKenney Chaney '61
Dolores Mielke Codd '61
Richardine Durany Coleman '61
Nancy Heatterich Corkran '61
Carol-Ann Molino Cuneo '61
Sr. Kathleen Dausess, OSF '61
Patricia Donnelly '61
Joan Miller Drusano '61
Teresa Elligson '61
Marilyn Bray Ely '61
Mary Curley Farrell '61
Kathleen Akers Garrett '61
Mary Barton Giermek '61
Mary Janice Brown
Grabowski '61
Joanne Bowers Graleski '61
Laraine Martino Gregor '61
Janet Moore Griggs '61
Partricia Haak '61
Diane Jasinski Haberstick '61
Louise Kiesling Handlir '61
Susan Dammann Hart '61
Mary Kathryn Christ Henneman
'61
Judith Mannion Hess '61
Mary Hogan '61
Mary Middleton Hohman '61
Joan Maxa Houseman '61
Maryanna Hunger '61
Veronica Pucklis Joseph '61
Suzanne Finley Kulikowski '61
Janet Mileto Lamberti '61
Mary Robison Larkins '61

Gloria Campbell Lessner '61
Barbara Martin-Crosby '61
Mary Witt McCormick '61
Genevieve Lazor Mueller '61
Lois DeBliss Newell '61
Lynn Pivec Newill '61
Janet Wohlfort Nickel '61
Margaret Quattro Nicolaus '61
Joan Nuth '61
Diana Kelly Potter '61
Mary Reardon '61
Margaret Winterling Ricci '61
Mary Jane Stadter Ruppert '61
Dolores Boyer Sandaal '61
Marie Jenkins Sands '61
Barbara Schuler '61
Frances Jordan Shinker '61
Jacqueline Nardone Short '61
Ann Kalthof Shriver '61
Mary Squires Simon '61
Josephine Smink Smyth '61
Mary Jean Driscoll Sobotka '61
Diane Loring Sperling '61
Dorothy Carter Stell '61
Mary Strum '61
Mary Jane Biancucci Thomas '61
Joan Dziwulski Thomas '61
Jean DuDonis Thompson '61
Mary Lou Pignetti Valencia '61
Kathleen Nelson Verheul '61
Maxine VanHorn Wooleyhand
'61
Celia Twardowicz Wrisk '61
Marian Blackburn Wrzesinski '61
Verna Teevan Young '61

Class of 1968 Endowed Scholarship

Patricia Aumiller Fuller '68

Alumnae Scholarship Fund

Alumnae Association
Christine Bridickas Blake '83
Donna Bridickas '79
Mr. and Mrs. Leonard Bridickas
Dianne Bridickas Kestler '80

Auditorium Fund

Class of 1966
After Prom Committee 2012
Kristina Hoerl
Edward Shipley

Board of Trustees Endowed Scholarship

Darlene Buchholz '68
Pamela M. Haviland '86
David Strohming
Dr. Ellen Yankellow

Alice Miller Runkles '47 Endowed Scholarship

Ryan Mullen
Ian Runkles
Nancy Runkles

St. Clare Project

Class of 1967
Martha Amend Ailiff '64
Anonymous
Marvene DeJoy Anthony '55
Paul Appel
Theresa Welkie Archambault '65
Elaine Paska Bacinski '48
Catherine Banz '54
Sharon Fatt Beatty '64
Loretta Gajewski Becker '52
Carol Berg '63
Jean Weiner Bosak '65
Dolores Wisnowsky Bradley '61
Shirley Goralski Brady '66

L. Evelyn Collorafice Brick '45
Megan Brosh '99
Joan Pacholski Brown '67
Joanne Prucha Brune '64
Katherine Anzulis
Campbell '68
Gloria Delvecchio Carroll '55
Marie Claire McNeill
Carter '48
Evelyn Miller Cero '44
Katherine Clocker '76
Mary Hagerman Cohen '71
Dolores Dausess Coleman '59
Carol Corame '83
Rosalie Patti Corliss '45
Marcia Coster-Schulz '71
Rosann Maher Curran '68
Diane Butler Custer '60
Larry Daniels
Gloria Socha DeLabio '54
Lynn DiGennaro

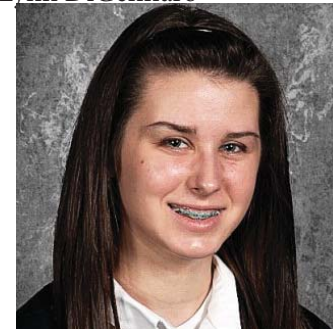

"I am so thankful to be at Catholic High for many reasons - from the amazing community of students and teachers, to the STEM Program and to supportive coaches. Catholic High is my second family. Since my sister is a junior and my mom is an alumna, I couldn't wait to continue the legacy!"
- Ally Lanasa '16

Eda Camponeschi DiJulio '57
Kathryn Knop DiMartino '69
Steve Draayer
Agnes Fitzsimmons Eakle '47
Erin Endryas '09
Mary Eileen Endryas
Marie Smit Evans '67
Judith Nale Fee '59
Patricia Watkins Fellowes '50
Robert Fletcher
Lorraine Thiess Flowers '66
Julia Neuschafer Flynn '54
Catherine Schleicher
Forstner '66
Charles J. Frank
Cathy Bonomolo Galasso '83
Agnes Geraghty '55
Frances Waldhauser
Haffer '64
Barbara Jacksits Hall '65
Mary Bowman Halpin '62
Gloria Nawrocke
Hammen '58
Ina Hagerman Handlir '65
Sandra Restivo Harrison '70
Jacqueline Turwy Haynes '60
Kimberly Kirk Hess '75
Paula Herminau
Hodges '65
Annette O'Connor
Hooper '49
Mildred Dietz
Horodynski '67
Elizabeth Koerner Jenkins '52
Joan Valis Jirsa '52
Rosalind LaCruze
Johnson '71
Carolyn Connors Jones '64
Melissa Clocker Jones '01
Adelaide Jones-Cueni '67

Maria Dudok Kaczaniuk '68
Sister Elizabeth Kane, OSF '59
Mary Duncan Keyser '73
Carol Moore Kibler '67
Anna King Kielek '45
M. Evelyn King '46
Veronica Fabiszak Klein '59
Colleen Tribull Klos '67
Geraldine Jankowiak Koenig '70
Mildred Schuler Kramer '60
Sybilla Plummer Kramer '45
Irene August Kuras '49
Shirley Gary Lambert '45
Alberta Latorre '80
Joyce Lauenstein
Amedea DeLegge Liberatore '46
Donna Callan Lichtenberg '55
Elizabeth Lochte '54
Colleen Zientak Loftus '71
Teresa Messina Logue '88
Leona Malanowski Lutche '59
Kathleen Maher-Baker '81
Agnes Warfield Malec '51
Patricia Reusing Mank '62
Kathleen Peters Martin '58
Jeanne Martin '76
Joan Przybylski Mathison '59
Roseanne Taylor Matricciani '66
Elaine Jones McAbee '54
Carol Baumiller McEvoy '57
Helen Holzheid McFadden '48
Carol Eisenhauer McGorray '54
Mary Ruark McNulty '53
Rose Ann Corcoran McQuay '83
Susan Brown McTighe '67
Marlene Cork Meek '51
Regina Lent Miller '60
Carolyn Miner '46
Michele Molica Moran '70
Kathleen Robinson Moritis '66

Floraine Saboy Muffoletto '53
Florine Magnani Mullins '56
Loretta Turc Murphy '57
Jo-Ann Murphy '74
Mary Jacobson Nestor '62
Linda Newell '72
Mary Aumiller Nocar '62
John O'Neill
Patricia Fisher Oldewurtel '71
Agnes Schenning Oldewurtel '53
M. Patricia Gray Ovelgone '54
Mary Kotschenreuther Peach '55
Anna Buettner Persing '56
Joan Gerst Persinger '64
Marian Barzyk Plott '57
Maria Muffoletto Poppe '60
Dolores Jurkiewicz Potter '68
Patricia Terzi Potter '56
Mary Bogdan Preston '69
Sharon Hennigan Rebbel '63
Ellen Langley Rehak '44
Rosemary Tavik Riebe '58
Mildred Pospisil Roberts '60
Mary Catherine Debelius
Robertson '51
Diane Gangler Root '63
Jane Schmidt
Kathleen Walsh Schneider '93
Brenda Krebs Schuette '78
Kathleen Dunn Searle '67
Barbara Ann Kosinski Shaffer '63
Mary Jean Heiderich Shuler '49
Christina Kotschenreuther
Sigler '90
Lillian DiLiello Sigler '64
Sister Georgine Smith, OSF '45
Sister Patricia Smith, OSF '65
Joan Bonnett Smith '51
Geraldine Warnecker Smith '55
Katherine Snello '76

Elizabeth Pacifici Solomon '47
Joann Prochownik Southerly '72
Carol Rosendale Speargas '63
St. Rita School
Mary Wiechert Stag '51
Katherine Anne Wilson
Stockwell '56
Jo Ann Merendino Streb '55
Dorothy Forestell Streb '51
Kathleen Klein Taylor '54
TCHS Fathers' Club
Mary Ann Lentz Thaler '44
The Gephardt Family Scholarship
Fund
Marie Giza Tomek '75
Loretta D'Ambrosia Traglia '64
Margaret Bogdan Troy '71
Dorothy Orbin Tyler '65
Bernice Kuhn Uleckas '68
Ruth Spiegel Vanik '46
Karen Vincent '59
Barbara Benda Vojik '59
Mary Susan Reiblich Walton '65
Jillian Snyder Watts '69
Eleanor Tallent Watts '55
Amy Phillips Weaver '99
Lynn Weber-Zablocki '86
Roxana Dieter Weir '62
Leo Welsh
Rosalie Gayhardt Wessel '54
Theresa Novak Whalen '76
Lois Cox White '64
Margaret Grandy Wilhelm '56
Catherine Winter Willman '67
Margaret Wills '73
Sherrod Wood '75
Deborah Xenakis
Mary Ellen McCullough
Zimmerman '57
Beverly Turner Zimnoch '62
Diane Zorn '91

The Tau Society

The Tau Society honors a committed and special group of benefactors who choose to include The Catholic High School of Baltimore in their estate plans or in any planned gift arrangement. Upon making an estate gift, these individuals become members of The Tau Society. To thank members, we invite them to participate in the annual President's Reception and recognize them in the Annual Report of Gifts.

Tau Society

Theresa Welkie
Archambault '65
Kathleen Anne Beres '66
Lynlee Jastremski Brock '63
Kimberly Becker Cooper '02
Roseann Maher Curran '68
Mary Loritz Gordon '60
Catherine Friedel
Haddon '60
Ellen Shinnick Hubbard '68
Dorothy Egenhoefer
Imhoff '46
Shirley Gary Lambert '45
Rosemarie Liberatore '52
Vilma Mecchia Lonsdale '55
Christina Maex-Murphy '78
Elaine Jones McAbee '54
Margaret McGeady
Carolyn Miner '46

Lois Therres Pommer '67
Eleanor Romadka '51
Robert Romadka, Esq.
Bernadine Dannenfelser
Seymour '58
Jan Marie Valis '71

Gala Sponsors

Correct Rx Pharmacy
Services, Inc.
Family Respiratory
and Medical Supply
Corporation
Harvest Investment
Consultants
Sisters of St. Francis of
Philadelphia
Tim's Automotive and
Towing Services

Fund-a-Scholar

Darlene Buchholz '68
Mr. and Mrs. Arthur
Campbell
Mr. and Mrs. Larry Daniels
Dr. and Mrs. Gregory
Dohmeier
Barbara Skotarski
Ferrara '68
Lisa Hergenroeder
Ellen Shinnick Hubbard '68
Cathy Jones
Rosemarie Liberatore '52
Patricia Bonner McElroy '78
Dr. Barbara D. Nazelrod '68
John Pazourek
Melanie Pereira, Esq. '72
Sandralee Michno Petri '65
Mr. and Mrs. John
Pilachowski

Mr. and Mrs. Vince Piscopo
Mr. and Mrs. Douglas Thompson
Cindy Poyer '80 and Robert
Turcea
Tonie Staudenmaier Wallace-
Aitken '65 and Greig Aitken
Dr. Susan Willard '64
Dr. Ellen Yankellow

Gifts in-kind

Autumn Night 2011

Action Business Systems
Annapolis Symphony Orchestra
Aruba Sun
Baltimore Elite Martial Arts
Academy
Baltimore Symphony Orchestra
Batlimore Theatre Project
Bikram Yoga
Bluestone Restaurant
Bombay Nights
Brick Bodies
Canella's
Carol '64 & Dave Strohmingner
Carson's Creekside
Charles F. Zeiler
Chesapeake Children's Museum
Colleen Kuhn '78
Congressman C.A. Dutch
Ruppersberger
Correct Rx Pharmacy Services
Cynthia Fortner
Darlene Buchholz '68
Darrell Barratt Salon
Dr. Barbara D. Nazelrod '68
Eleanor '51 & Robert Romadka
Fire Museum of Maryland
First Mariner Bank
Forward Development Co.

Golden Ring Travel
Great Moments
Hazelwood Inn
Jean & Harry Fahl
Jean Tribull Harris '62
Jeff Bell
John Gontrum
Joyce & Richard Becker
Kimberly A. Becker Cooper '02
Koco's Pub
Ladew Topiary Gardens
Liberatore's of Perry Hall
Linganore Winecellars
Luray Caverns
Maryland Athletic Club
Marcy Shea-Frank '63
Margaret Hennessey Hood '60
Mars Supermarkets
Mary Pyles McElveen '66
Maryland Jockey Club
McCormick & Company
Medieval Times Dinner &
Tournament
Michael Phelps' Swim School
Michael's Café
MIX 106.5
Bill's Terrace Inn
Padonia Station
Pizza John's
Port Tobacco Players
Potomac Riverboat Company
Princess Royale Hotel
Pumpkin Theatre
Raimondi's Florist
Rocky Point Golf Course
Senator Kathy Nossel
Klausmeier '68
Sparrows Point Country Club
Speakeasy Saloon & Dining
House

Sports Legends Museum at
Camden Yards
Sr. Ann David Strohmingner '68
Sr. Mercedes Rojo, OSF
Studio 1612
Sully's Comedy Cellar
Symthe Jewelers
Tark's Grill
TCHS Boosters
TCHS Fathers' Club
TCHS Mothers' Club
The Baltimore Ravens
The Catholic High School of
Baltimore Alumnae Association
The Catholic High School of
Baltimore Board of Trustees
The Clarion Hotel & Resort
The Columbia Orchestra
The Green Turtle
The Honorable Stephanie
Rawlings-Blake
The Opperhauser Family
The Williamsburg Inn
Toby's Dinner Theatre of
Columbia
Trappistine Quality Candy
Tuxedo House
WBAL-TV 11
WMAR Channel 2

Wine Tasting 2012

AMC Theatres
Atlantic Caterers
Boordy Vineyards
Dee Real '59
Di Pasquale's
Elk Run Vineyards
Frederick Cellars Winery &
Bistro
Galloping Goose Vineyards

Jill Rehbein Leitch '99
Liberatore's of Belair
Nicole Juliano Palermo '90
Running Hare Vineyard
Sugarloaf Mountain
Vineyards
Vineyard Wine Bar
Woodhall Wine Cellars

Spring Fling 2012

Archbishop Curley High
School
Beth Maher-DaCostav '79
Dolores Childress Kelly '49
Gary Wilkens
Karen Maher-Kuta '85
Kathy Maher-Baker '81
Ladew Topiary Gardens
Nicole Parker '99
Perry Hall Driving School
Susan Parker '69
TCHS Class of 2012
TCHS Class of 2013
TCHS Class of 2014
TCHS Class of 2015
The Homewood Museum
The Opperhauser Family
The Peppermill
The Walters Art Museum

Golf Outing 2012

Advanced Business Systems
Charter Financial
Correct Rx Pharmacy
James Young
Karen Bernhard
Scott Bavaro
Sisters of St. Francis
of Philadelphia
The DeJuliis Family
The Romadka Family

memorials

In Memory of Amy C. Anderson '95

Dorothy Orbin Tyler '65

In Memory of Sandra Balsamo Angel '67

Susan Brown McTighe '67

In Memory of Mary Braun Angelo '60

Mary Dietz Szeliga '62

In Memory of J. Robert "Bob" Aumiller

Christina A. Roemer

In Memory of Richard Bartlett

Dawn Bartlett Tridone '84

In Memory of Paul Beatty

Sharon Fatt Beatty '64

In Memory of Jesse V. & Marie K. Beres

Kathleen A. Beres '66 and Miller D. Einsel

In Memory of Marie Vacek Bogdan

Margaret Bogdon Troy '71

In Memory of Mary Jo Kenealy Brennan '44

Marjorie Paulus Ayd '44

Mary Agnes Fogarty

William V. and Romaine A. Fornoff

Mary E. Groesch

Helen L. Jones

Mylinh Nguyen

Claire W. Ramirez

In Memory of Catherine Webb Brouse '88

Christina Kotschenreuther Sigler '90

In Memory of Geraldine Jaworski

Burkowski '56

Veronica F. Annarino '56

In Memory of Ruth Horner Busey '43

Peggy Busey-Bourgeois '76

In Memory of Magdalene A. Businsky '56

Veronica F. Annarino '56

In Memory of Anthony & Evelyn Cada

Antoinette Cada Schmidt '67

In Memory of Elizabeth Hammann Ches '48

Woodholme Country Club

Jane and John Dicks

The Biggs Family

In Memory of Nancy Callahan Corcoran '60

Michael E. Corcoran, Jr.

In Memory of Mary Eleanor Belan Coyne '56

Veronica F. Annarino '56

In Memory of Wilma Gayo Culbertson '58

Carolyn Gayo Lembach '59

In Memory of Veronica Weber Damesyn '47

Robert C. Damesyn

In Memory of Nella Dell'umo

Carmela A. Sofia, M.D. '75

In Memory of Dr. Mouta Dilaimy

Patricia Laumann Dilaimy '64

In Memory of Diane Dobrzykowski '72

Barbara Dernoga Salvatore '72

In Memory of Susan P. Downs '76

Theresa Novak Whalen '76

In Memory of Adam & Mary Dutkowski

Barbara Dutkowski '65

In Memory of Phyllis Giza

Marie Giza Tomek '75

In Memory of Albert Glorioso

Anna Schenk Glorioso '43

In Memory of Philip C. Gordon, Sr.

Bernice Kent Gordon '48

In Memory of Patricia Ann Ulrich Hafer-Lester '66

The Class of 1966

In Memory of Joyce Ann Herminau

Paula Herminau Hodges '65

In Memory of Robert & Frieda Herminau

Paula Herminau Hodges '65

In Memory of Sister M. Margaret Dolores Hofherr, OSF

Joan Bonnett Smith '51

In Memory of Helen Elizabeth Jacobson

Mary Theresa Jacobson Nestor '62

In Memory of Patricia Connor Jedlicka '59

Richard C. Jedlicka

In Memory of Elizabeth Feehley Jones '48

Ann Marie Jones Wood '81

William J. Jones

In Memory of Gerard G. Keogh, III

Marita Kasal Comber '48

In Memory of Gerard Keogh, Jr.

Marita Kasal Comber '48

In Memory of Martha J. Kielek '71

Anna King Kielek '45

memorials

In Memory of D. Adrienne King '70

Dolores Huebler King '45

In Memory of Joseph S. Knapp, III

Marita Kasal Comber '48

In Memory of Dorothy Sadler Koeneke '49

Dianne Sadler Baist '81

In Memory of Agnes Cuneo Kramer '44

Charles and Mildred Baxter

Mr. and Mrs. Ernie Bess

Elizabeth Baier Bindel '53 and Robert Bindel

Christine Bridickas Blake '83 and Jeff Blake

Donna M. Bridickas '79

Mr. and Mrs. Leonard Bridickas

Mary and Ken Cuneo

Joseph and Marjorie Cuneo

Dori DiVenti

Catherine Houff

Edward Jenkins

Paula Bridickas Johnson '86 and Joseph Johnson

Dianne Bridickas Kestler '80

Shelby Kestler '12

Carleen P. Kramer '82

Sister Shawn M. Maguire, SND

Sarah Baxter Marinaro '00

Bernard and Joan Meagher

Karen Ann Puopolo

W. Anthony and Jeanne Riley

Catherine Robinson, Allen Robinson,

Linda Robinson

Richard and Rosemarie Skovira

Mary L. and Thomas B. Trzcinski

Kathy Bridickas Wolf '85

Lisa and Hardy Wright and Molly Wright Baxter '07

Mr. and Mrs. Vernon Wright

In Memory of Joanne Liberatore Kramer '59

John and Peggy Liberatore Castagna

Mr. and Mrs. Herbert L. Crum, Jr.

Jeffrey P. Kramer

Jack C. Liberatore, Sr.

Robert Liberatore

Nancy Sheckells Schmidt '85

In Memory of Geraldine Przybylska LaMonica '50

Agnes Warfield Malec '51

Carol Ventura

In Memory of Mr. Albert Laumann

Patricia Laumann Dilaimy '64

In Memory of Mrs. Mary Laumann

Patricia Laumann Dilaimy '64

In Memory of Mr. & Mrs. Henry Loeffler

Mary Loeffler Sobczynski '51

In Memory of Helen Bower Luzzi '53

Margaret Hartel Hamilton '53

In Memory of Dorothy DeJoy Mack '60

Shirley DeJoy Courtney '53

Marvene DeJoy Anthony '55

In Memory of Olivia Lee Davis Maher '49

Barbara M. Andrion

Mr. and Mrs. Albert Bartolomeo

Elaine Berry

Virginia Stromer Bormuth '49

Anna Kraus Buddenbohn '49 and Robert

Buddenbohn

Van Dyke Technology Group, Inc.

The Faculty of Loch Raven High School

Jeanne Cora Etzel '49

Doerer-Friedman Family

JoAnn M. Gomes

Dolores Childress Kelly '49

Kathleen Maher-Baker '81

Suzanne Leonardi Maria '85

Brenda and Craig Merrill

Rita Bauer Miller '50

Christina M. Paules

Dennis & Peggy Sharp

Susan C. Spinnato

Mary A. and Herbert L. Stassie

Terri Lynn Stebbing

Mr. and Mrs. Victor Stein

In Memory of Josephine & Leo Malanowski

Leona Malanowski Lutche '59

In Memory of John A. Manlove, Sr.

Frances Waldhauser Haffer '64

In Memory of Lee Mather

Margaret Kahn Mather '50

In Memory of Dawn M. Martin

Carolyn Deigert Hermalak '54

In Memory of Helen Veystrk Martino '54

Marlene Veystrk Peters '52

In Memory of Joan Williams Marx '49

George F. Marx

In Memory of Mary Ann Golabiewski

McCormack '61

Genevieve Golabiewski Denis '65

In Memory of Joan Mainolfi McDonough '54

E. Patrick McDonough

memorials

In Memory of Jacqueline Superczynski McGrail '81
Jeannette Rabbitt Superczynski '52

In Memory of Pierina Mecchia
Wilma Mecchia Lonsdale '55

In Memory of Lynda Kuchmas Miller '66
The Class of 1966

In Memory of Thelma & Bradley Moore
Sister Patricia Moore, OSF '53

In Memory of Elizabeth Alice Clarke Murphy '46
Margaret Murphy Priest '67

In Memory of Henrietta Wisnowsky Nadolny '47
Dolores Wisnowsky Bradley '61

In Memory of Helen E. Nale
Judith Nale Fee '59

In Memory of Irene Anna Nawrocke
Margaret Rice Birdsong '81
Gloria Nawrocke Hammen '58

In Memory of Mr. & Mrs. Andrew Nawrocke
Gloria Nawrocke Hammen '58

In Memory of Leslie Schuchman Newman '66
Carol L. Smith '66

In Memory of Irene Bandzwolek Olszewski '44
Dori DiVenti
Emily Olszewski Vandergriff '01

In Memory of Agnes Simon Riesett '43
Regina Riesett Delozier '69

In Memory of Agnes Robinson Romanuk '53
Sister Sharon N. Robinson, OSF '66

In Memory of Mary Cullen Rosenberger '46
Ann Rosenberger Patek '80

In Memory of The Rupinski Family
Bernadette Rupinski Bergin '58

In Memory of Audrey Kopczynski Schuch '59
Louise LaMartina Petri '59

In Memory of William G. Schuler
Mildred Schuler Kramer '60

In Memory of Amy Slowikowski
Patricia Kavanagh Slowikowski '58

In Memory of Arthur E. Stump, III
Barbara Susie Stump '62

In Memory of Mr. & Mrs. Francis J. Susie, Sr.
Barbara Susie Stump '62

In Memory of Frank A. Torsella, Sr.
Melanie Torsella '03

In Memory of Frances M. Torsella
Melanie Torsella '03

In Memory of Mary Ellen Campbell Urban '61
Patricia O'Leary Crabill '61

In Memory of Mary Chisholm Urso '51
Joan Bonnett Smith '51

In Memory of Patricia Soroachak Wagner '59
Barbara Ann Hagerman Davidson '59

In Memory of Dolores Tongiani Weber '47
Elizabeth Pacifici Solomon '47

In Memory of Margaret Marie Bielas Wildberger '80
Mary Bielas King '76

In Memory of Rosemarie Wills
Margaret A. Wills '73

In Memory of Sister Francis Marie Yocum, OSF
Edward M. Shipley

In Memory of Mary Budzik Ziemski '57
Mr. and Mrs. Ernest Boyd

In Memory of Margaret Banz Zorn '52
Catherine D. Banz '54

tributes

In Honor of Sister Margaret Eugene Beall, OSF
Mr. and Mrs. Timothy Weglicki

In Honor of Sister Anthony Leo Cuneo, OSF '55
Karen Ann Puopolo

In Honor of Sharon L. Cuneo '63
Karen Ann Puopolo

In Honor of Sister M. Kathryn Dougherty, OSF
Corinna DiMassimantonio Sibiski '86

In Honor of Sister Margaret M. Lewis, OSF
Mr. and Mrs. Timothy Weglicki

In Honor of Marisa Sigler '12
Lillian DiLiello Sigler '64

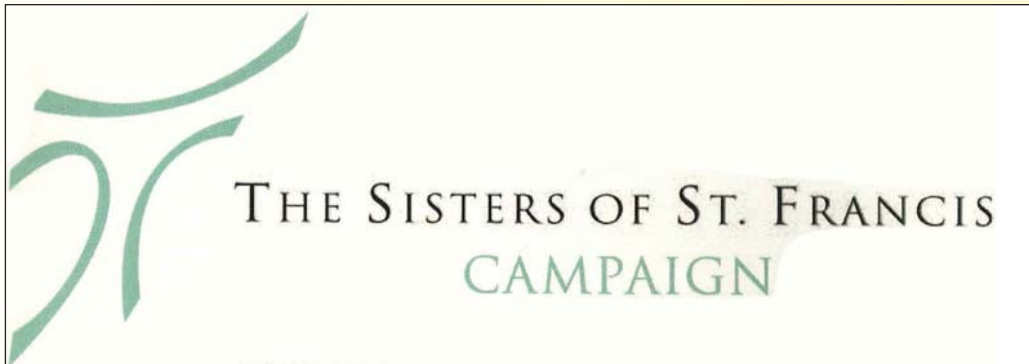

THANK YOU!

Over the past several years The Sisters of St. Francis Foundation engaged in a capital campaign to support the following:

**Retirement Needs for Assisi House and St. Ann Convent
Ministry Needs for Sponsored & Co-sponsored Ministries
Unrestricted Funds**

The campaign was successful in reaching its \$4,000,000 goal and The Catholic High School of Baltimore received over \$835,000 in donations.

Special thanks to The Sisters of St. Francis of Philadelphia and the many donors for their generous support! These donations were used for a variety of facility renovations, technology improvements, and academic programs.

Thank you to all those who contributed to Catholic High through the Sisters of St. Francis of Philadelphia's Capital Campaign. Your generosity is greatly appreciated!

Thank you for supporting our efforts in empowering young women to make a difference!

annual giving

July 1, 2011 - June 30, 2012

Unrestricted	\$278,564
Restricted	\$ 49,012
Endowment	\$ 1,950
Grants	\$258,000
In-Kind	\$ 1,160
Special Events/School Fundraisers	\$ 93,000
Tuition Assistance	\$ 48,775

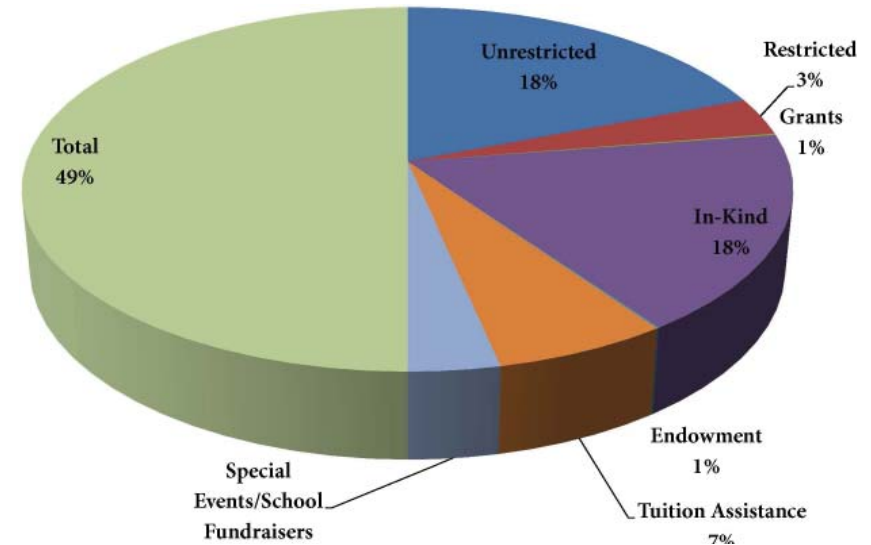

Grand Total: \$730,461

Sources of Annual Support

Sisters of St. Francis of Philadelphia	\$391,825
Alumnae	\$160,940
Board of Trustees	\$ 30,795
Friends	\$ 26,234
Business/Corporations/ Foundations	\$ 22,360
Faculty/Staff	\$ 9,458
Current Parents	\$ 1,375

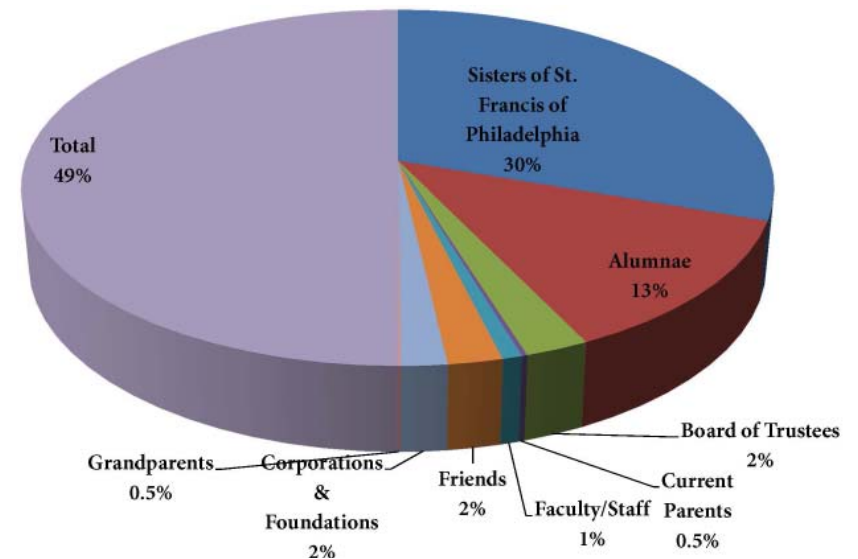

board of trustees 2011-2012

Ms. Darlene A. Buchholz '68, Chairperson

Retired Vice President
Gas and Electric Field Services
Constellation Energy

Dr. Frances Torino Bond '51

Adjunct Professor
Stevenson University

Sister Ann Forrest, OSF

Adjunct Faculty
Neumann University

Ms. Pamela M. Haviland '86

Financial Advisor
Brown Advisory

Sister Joyce Helfrich, OSF '67

Psychoeducator
Villa Maria School

Ms. Rosemarie Liberatore '52

Retired Vice President of Nurses and Patient Services
St. Joseph Medical Center

Ms. Vilma Mecchia Lonsdale '55

Financial Aid Administrator
Center for Talented Youth
Johns Hopkins University

Sister Annette Lucchese, OSF

Congregational Council Member
Sisters of St. Francis of Philadelphia
Ex-Officio Member

Dr. Barbara D. Nazelrod '68

President, *The Catholic High School of Baltimore*
Ex-Officio Member

Mr. John J. O'Neill, Jr.

Deputy Director
Maryland Environmental Service

Ms. Melanie C. Pereira, Esq. '72

Consultant
Criminal Justice Consulting Services

Mr. Robert J. Romadka

Attorney
Briarwood Estates

Sister Virginia Spiegel, OSF '50

Sisters of St. Francis of Philadelphia

Sister Ann David Strohming, OSF '68

Pastoral Counselor, Spiritual Director & Life
Coach Sisters of St. Francis of Philadelphia

Mr. David G. Strohming

Retired President
Schaefer & Strohming

Mr. Henry A. Sumner

Vice President Institutional Advancement/
University Relations
Neumann University

Sister M. Dolora Taylor, OSF '50

Sisters of St. Francis of Philadelphia



The Catholic High School of Baltimore

2800 Edison Highway
Baltimore, Maryland 21213
www.thecatholichighschool.org

The Highlighter and The Annual Report of Gifts are now e-newsletters. Please make sure the Office of Institutional Advancement has your current e-mail address.

Moving? The school is charged for returned issues, so please keep us informed of any address changes. We appreciate your assistance.

Non-Profit Org.
U.S. Postage

PAID

Baltimore, MD
Permit No. 4730

WANT TO
KNOW MORE
ABOUT HOW YOU
CAN HELP SUPPORT
CATHOLIC HIGH?

Check out
thecatholichighschool.org for
more information on
supporting our students
and their academic programs.



Scan the barcode
above to link directly
to our website on your
smartphone.