

*Learning Today, Leading Tomorrow...
Forever Catholic High*



The
Catholic High School
of Baltimore



institutional advancement office

Dr. Barbara D. Nazelrod '68
President

Ms. Dori DiVenti
Director of Institutional
Advancement

Mrs. Emily Olszewski
Vandergriff '01
Coordinator of Public
Relations/Marketing/Editor

Ms. Kimberly Becker '02
Coordinator of Alumnae
Relations & Special Events

on the cover

On the cover: Alanna Nesbit '14 wraps up a science project; Rachael Pilachowski '13 and Samantha Sullivan '13 work on a Computer Engineering project; Aubrey Briggs '14, Giliane Lafontant '13, Savannah D'Aurora '12, and Shannon Krehely '12 prepare for Liturgy; and the Herring Run group plants trees on Community Service Day.

Dear Friends of Catholic High,

Each day at *The Catholic High School of Baltimore*, I am proud to be a witness to the amazing academics, activities, and programs that exist for our students. Whether it is a teacher's love for math that helps a student understand ways to use it on a daily basis or students working together on a sports team to strive for the championship, these moments continue to motivate me to work on fulfilling our mission to empower young women through education.

Countless donors gave generously to last year's Annual Fund, *Learning Today, Leading Tomorrow ... Forever Catholic High*, to support scholarships/financial aid, special projects, and operational needs. Your support, dedication, and enthusiasm for our students and traditions are demonstrated through the success of the Annual Fund. We are so appreciative of your generosity. In addition, we want to recognize and thank our Board of Trustees and faculty/staff for their 100% participation.

Carrying on the work of the Sisters of St. Francis continues to be possible because of the efforts of talented faculty and the commitment of our alumnae, parents, and donors. The Catholic High experience continues to be possible because of the financial foundation that the Annual Fund provides.

“Each day at *The Catholic High School of Baltimore*, I am proud to be a witness to the amazing academics, activities, and programs that exist for our students.”

I wish to thank the many donors whose names fill the pages of this Annual Report. Your continued support is very important to us. Know that your energy, encouragement, and commitment truly make a difference.

May God bless you for your generosity to *The Catholic High School of Baltimore*!

Most sincerely,

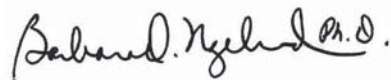

Barbara D. Nazelrod, Ph.D. '68
President

contents

ANNUAL REPORT of Gifts 2010-2011 Generous donors support Catholic High	1
TRIBUTES	17
ALUMNAE	20

mission statement

Empowered by Gospel values and rooted in the spirit and tradition of Saints Francis and Clare of Assisi, *The Catholic High School of Baltimore*, a sponsored institution of the Sisters of St. Francis of Philadelphia, is dedicated to the education of young women in an environment that fosters Christian attitudes of dignity and respect for the human person and all of creation. In our mission we recognize that through education the empowerment of women can effect the transformation of our society; therefore we challenge our school community to **academic excellence**, to **responsible leadership**, and to **Christian community service**.

Catholic High is grateful to each of our donors. This report details gifts made during the 2010 fiscal year, beginning July 1, 2010 and ending June 30, 2011, and includes unrestricted and restricted gifts. Every effort was made to ensure the accuracy of this report. Please contact the Office of Institutional Advancement with questions or concerns.

Class of 1943

\$1,185.00

Green and Gold Club

Mary Theresa Ward Collison

Benefactors

Angela Bonhach Charles
Anna Schenk Glorioso
Doris Waudby Owen
Katharine Frank Polley

Patrons

Anonymous
Virginia Kurtz Boegner
Ella Smith Bordley
Lucille Fox Ciganek
Mary Wiedecker Cowell
Rita Ichniowski Crocken
Angela Asendorf Hiser
Elizabeth Thomas Meyd
Mary Walker Putschi
Theresa Knauer Ringrose
Anna Dobry Wetzelberger

Class of 1944

\$1,210.00

Green and Gold Club

Mary Wanger Cawley

Benefactors

Mary Blanchard Barnes
Evelyn Miller Cero
Margaret McMann O'Connor
Ellen Langley Rehak
Mary Ann Lentz Thaler

Patrons

Frances Scherer Culotta
Frances T. Forte
Ruth Taylor Hood
Rose Marie Musotto Kaskie
Theresa Neas Margolis
Rosemarie Fink Schwartz
Sister Adele Siwak, OSF
Margaret Schneider Voelker
Doris Pivec Vojik
Margaret Rosso Wonders
Imelda Horner Zorn

Class of 1945

\$7,139.50

St. Clare

Eileen Benhoff Gallagher

Green and Gold Club

Anonymous

Benefactors

Elizabeth Tanner Baldwin

Mary Thuman Doris

Catherine M. Furnkas
Dolores Huebler King
Sybilla Plummer Kramer
Shirley Gary Lambert
Sister Bernard Helene
McGuire, OSF
Lucille Bognanni Valle

Patrons

Doris Buntly Boucher
L. Evelyn Collorafice Brick
Bernadette Connolly
Conelius
Rosalie Patti Corliss
Gloria Joska Dzimianski
Dorothy Zoltowski
Friesner
Jeanne Wess Junghans
Anna King Kielek
Angela Schissler Serio
Sister Georgine Smith,
OSF

Class of 1946

\$4,265.00

Mother Generosa

Ruth Spiegel Vanik

leadership giving clubs

PRESIDENT'S CIRCLE

Bachman:	\$1,000,000 +
Neumann:	\$500,000 - \$999,999
San Damiano:	\$100,000 - \$499,999
Sisters of St. Francis:	\$25,000 - \$99,999
St. Francis:	\$10,000 - \$24,999
St. Clare:	\$5,000 - \$9,999
Assisi:	\$2,500 - \$4,999
Mother Generosa:	\$1,000 - \$2,499

Troubadour Club:	\$500 - \$999
Green and Gold Club:	\$250 - \$499
Benefactors:	\$100 - \$249
Patrons:	up to \$99

top ten classes

1954	\$8,415
1968	\$7,290
1951	\$7,225
1945	\$7,139
1959	\$5,140
1964	\$5,047
1955	\$4,715
1975	\$4,620
1946	\$4,265
1957	\$4,232

* Deceased



"I would like to thank all of our donors for giving me an opportunity to have such a wonderful high school experience. The thing I like best about Catholic High is how we are one big family."

-Brittany Trish '15

Troubadour Club

Carolyn A. Miner
Mary Gloria Schuh

Benefactors

Mary C. Bandell
Margaret Doyle Brown
Florence Kordonski
Gagne
Dorothy Egenhoefer
Imhoff
M. Evelyn King
Margaret Bracken Lana

Patrons

Mary Jane DeAngelis
Brunner

Mary Jeanne Butta Eichelman
Frieda Chetelat Flick
Dolores Fredericks Frome
Regina Lind Gallagher
Sister Mary Louise Heinle,
OSF
Bernadette Frey Hergenbahn
Margaret Ely Kelleher
Alice Schafer Koester
Amedea DeLegge Liberatore
Evangeline Nickel Lorber
Cecilia Wisniewski Ringwood
Regina Knighton Voelker
Virginia McGrath
Wollenweber
Alberta Siedlecki Wysocki

Class of 1947

\$1,295.00

Green and Gold Club

Ruth Gorey Schneehagen

Benefactors

Agatha M. Bolewicki
Barbara Wohlfort Bremer
Doris Puls Hopkins
Mary Lee Krefle Steadman
Rose Mary Guerras Welk
Eleanor Cahill Whitaker

Patrons

Anonymous
Carolyn Coonan Belzner
Agnes Fitzsimmons Eakle
Mary Adelman Ford
Julia Crawley Hodgson

Vivian Groncki Hogan
Mary Barbara Kogler
Nancy Williams McQuaid
Shirley Griffith Nohe
Joan Pfeifer Pagani
Ann M. Redding
Elizabeth Pacifici Solomon
Margaret Lorden Tiburzi
Alvina Wimmer Wells

Class of 1948

\$3,230.00

Troubadour Club

Mercedes Stevens

Green and Gold Club

Mary Trageser Armstrong
Lorraine Ciepris Eckert
Dorothy Haas Elsnic
Jacqueline Hieber Hart

Benefactors

Doris Eikenberg Argo
Bernardine Lesnick Baker
Dorothy M. Becker
Jane Buxbaum
Marie Claire McNeill Carter
Marita Kasal Comber
Bernice Kent Gordon
Bernadette Twardowski
Huebler
Elizabeth Miskimon Jones
Catherine Courtney
MacKenzie
Helen Holzheid McFadden
Marian Kralick Payer

Patrons

Elaine Paska Bacinski
Stella Wlodarczyk Bagrowski
Elizabeth Svasek Beltz
Patricia Everett Brown
Dolores Tillette Clayton
Regina Ey Fitzsimmons
Mary Jean Robinson Gahagan
Elaine Heusler Grone
Marie Hunley Kessler
Rosemary Hanratty Mastracci
Victoria Silvestri Morisi
Frances Thuman O'Connell
Agnes Strohmingier Talbott
Eleanor Pope Tritle

Class of 1949

\$4,190.00

Troubadour Club

Theresa Jasinski
Zerhusen

Green and Gold Club

Rose Hartley Stedman
Dolores Panis Wible

Benefactors

Josephine Kowalewski
Adcock
Patricia Anne Healy
Aiken

administrative team

Dr. Barbara D. Nazelrod '68 - President
Mrs. Marti Meyd - Principal
Mrs. Janet Bandzwolek - Vice Principal
Mr. Robert LaPierre - Director of Finance and Operations
Ms. Dori DiVenti - Director of Institutional Advancement
Sister Anne P. Hefner, OSF '66 - Director of Mission

department chairs

Mr. Steven Cole - Mathematics & STEM Program
Mr. Robert Fletcher - Technology
Ms. Pat Greely - English
Mrs. Colleen Guler - Social Studies
Mrs. Kari McBride - Athletics
Mr. Allen Krum - Science
Mrs. Sharon Johnston - Archangel Program
Mr. John Sposato - Guidance
Mrs. Deborah Xenakis - Theology

Anna Kraus
Buddenbohn
Cecilia Dziennik Demski
Elizabeth Kwiatkowska
Dougherty
Jeanne Cora Etzel
Gloria Moran Franz
Dolores Dernoga
Gremminger
Jean Lawler Gumnick
Bernardine Watroba
Kuczak
Irene August Kuras
Ellen Creamer Linardi
Doris Edwards Masten
Joan Real Mitchell
Mary Peters Navarre
Ms. Mary J. Pilachowski
Mary McDonough Quast
Regina Maciejewski
Whittington
Phyllis Whitney Wieser
Elizabeth Knoche
Zerhusen

Patrons

Anonymous
Anita Berluti Balsamo
Mary Scheuerman Bents
Audrey Weber Bierley
Virginia Stromer
Bormuth
Margaret Lotz Burns
Rita Schoenig Callender
Joan McGuire Dashiell
Rose Marie Lattinville
Dooley

Sister Antonia Marie
Groszkowski, CSSF
Mary Leimkuhler Hamilton
Bernadine Rybacka Hartlove
Frances Huber Heck
Annette O'Connor Hooper
Catherine Nickel Irvin
Dolores Childress Kelly
Olivia Lee Davis Maher
Shirley Paul Mullen
Veronica Gnacyk Rzepkowski
Mary Hessler Rzepkowski
Jean Garrigan Schilpp
Mary Helen Pfeifer Schneider
Mary Jean Heiderich Shuler
Charlotte Kurek Trageser
Patricia McKenna Ward
Helen Morgan Ward

Class of 1950
\$2,365.00

Green and Gold Club

Loretta Krawczyk Rychlak

Benefactors

Gladys Delamar Bloom
Irene A. Bolewicki
Estelle Konieczny Evans
Mary Lou Lubertine Jones
Geraldine Przybylska
LaMonica
Margaret Kahn Mather
M. Lalide Metzger
Shirley Brown Miller
Sister Virginia Spiegel, OSF
Sister Dolora Taylor, OSF

Patrons

Jean Reynolds Balcerak
Betty Novak Bonner
Joan Mullaney Corcoran
Charlotte Hirsch Davis
Marie Filipowicz Dlabich
Mary Majchrzak Fratta
Domenica Butta Greensfelder
Roselyn Sullivan Harding
Dorothy Hohenberger Hinkel
Sister Mary Alice Klein, OSF
Thomasine Mannion Lange
Mary Scott Mares
Florence Lelonek Michalski
Sister Marie Michelle Michel,
OSF
Nancy Annarino Plum
Norma Massey Reihl
Mary Horner Saffran
Lucille Brady Samluck
Frances J. Schaefer
Lillian Hogan Schiavone
Claire Lange Schwartz
Delores Delamar Seawell
Dorothy Butt Thomas
Polly Ford Thornton
Angela Slomba Tice
Florence Rutkowski Trageser
Esther Wisniewski Weiseman
Catherine Bowling Williams

Class of 1951
\$7,225.00

Mother Generosa

Marian Sushinsky Altoz

Marilyn Lee Eser Bolton
Eleanor DeCarlo Romadka

Green and Gold Club

Dr. Frances Torino Bond
Helen Kline Paulus
Mary Wiechert Stag
Dorothy Forestell Streb

Benefactors

Marie Lioi Barron
Maureen Gahagan Barron
Rosalie Kosiba Hojnacki
Pauline Picarella Kram
Agnes Warfield Malec
Marlene Cork Meek
Rita Lentowski Russert
Anna Marie Petr Schisler
Joan Bonnett Smith
Jacqueline Mahoney Watts

Patrons

Joan Wolf Baker
Anna Sciuto Bavett
Mary Koerner Bode
Regina Chrusniak Bolduc
Mary Ann Speer Brandt
Catherine DeLegge Brocato
Teresa Yannuzzi Brocato
Elizabeth Hirsch Conaty
Catherine Kuhn Coster
Joan DeVoe Fiorino
Mary Jane Florence Hatcher
Thelma Broll Kondner
Elaine Burns Mohler
Yones Maffei Mossa



"I love the wonderful new school store, Charlie's Place. Thank you for your contributions."
- Kathleen Koluch '12

Margaret Heinle O'Neill
Evelyn Brzezko Picker
Helen Kinsella Riley
Mary Catherine Debelius
Robertson
Patricia Pisani Sampson
Anna Biggerman
Schwallenberg
Mary Loeffler
Sobczynski
Dorothy Colburn
Trimble
Sister Jean Ustasiewski,
OSF
Dolores Wille Zorn

Class of 1952**\$3,440.00****Mother Generosa**Joan Valis Jirsa
Rosemarie E. Liberatore**Green and Gold Club**

Marlene Veystrk Peters

BenefactorsLoretta Gajewski Becker
Gladys Lansinger Pocta
Nancy O'Donnell Serio
Jeannette Rabbitt
Superczynski**Patrons**Mary Liberto Albert
Sister Mary Rita
Barbernitz, OSF
Frances Cwalina Barry
Doris Wehner Brennan
Kathleen Duggan
Callens
Katherine Schmidt
Dickerson
Eleanor Amrhein
Dobyski
Joanna Joska Dudek
Anita Noonan Fenton
Elizabeth Koerner
Jenkins
Joan Durkan Kowalski
Catherine Fink Kraft
Marie Lisek LoefflerCatherine Stachelek Lozoskie
Dorothea Ebsworth Miller
Elizabeth Schlegel Nielsen
Joan Raihl Panuska
Imogene Fromhart Rutkowski
Rosemarie Vadas Stanley
Margaret Bartecchi Weber**Class of 1953****\$3,665.00****Green and Gold Club**Margaret Mary C. Dietz
Helen Marschat Rush
Mary Hieber Toulan**Benefactors**Mary Jane Silk Beach
Mary McFaul Born
Joan Cassidy Concannon
Shirley DeJoy Courtney
Lucille M. D'Onofrio
Alma Boellner Gatley
Margaret Hartel Hamilton
Lorraine Cork Lehnhoff
Joan Tanner Matejka
Mary Ruark McNulty
Floraine Saboy Muffoletto
Betty M. Piotrkowski
Joan Zeller Slaughter
Norma Welk Widerman**Patrons**Anonymous
Dorothy Zubrowski Brokos
Rita ZimmermanChmielewski
Mary Wirsing Ellis
Janet McCarty Ford
Trudy Schafer George
Gloria Wynne Grace
Alvina Zander Hammel
Mary Frances Kuhn Hartman
Shirley Plum Henderson
Aurelia Kolibob Hodge
Elizabeth Pocta Huber
Joan Colleran Huntt
Christine Bizon Kouneski
Margaret McQuade Kraemer
Jean Meckel McElroy
Joan Conrad Miller
Lillian Gaskin Mitchell
Sister Patricia Moore, OSF
Lola Noonan Nadolny
Julia Vachino Nardi
Joan Uhl Notarangelo
Agnes Schenning Oldewurtel
Barbara Pfaff Payne
Geraldine Schwartzhaupt
Pugh
Agnes Robinson Romanuk
M. Carol Kelly Wailgum
Lillian Emala Weiss
Claire Roppelt Witt
Mary Jane Pazderka Wittstadt**Class of 1954****\$8,415.00****St. Clare**

Elaine Jones McAbee

Troubadour ClubAntoinette Campagnoli King
Carole Boone Stolba**Benefactors**Catherine D. Banz
Janet Miller Bemkey
Regina Hartman McConnell
Rita Baldwin Petrucci
Rosalie Gayhardt Wessel**Patrons**Shirley DeVoe Appold
Bernardine Brooks
Gloria Socha DeLabio
Mary Oppelt Eikenberg
Alicia Cox Falcone
Julia Neuschafer Flynn
Marilynn Businsky Foster
Constance Garcia Garriques
Rita Wisniewski Gasior
Ann Miller Hayward
Carolyn Deigert Hermalak
Patricia A. Hradsky
Beatrice A. Hradsky
Joan Bauernschmidt
Hudgins
Sister Patricia Kane, OSF
Elizabeth C. Lochte
Carol Eisenhauer McGorray
M. Patricia Gray Ovelgone
Loretta Ringger Pasko
Marya Gryken Pazourek
Charlotte Slowakiewicz
Rowland
Sister Mary Schoberg, IHM
Frances Joska Seibert

"I am most thankful for all the great technology I have the privilege of using every day. I also am thankful for the friends I have made and how wonderful and approachable the teachers are."
- Gianna Maria '15

Lillian Benson Slezak
Faith Glossner Spriggs
Dolores Beck York**Class of 1955****\$4,715.00****Mother Generosa**Agnes M. Geraghty
Vilma Mecchia Lonsdale**Troubadour Club**M. Patricia Zamenski
Rutemiller**Benefactors**Geraldine Blachowicz
Bennett
Gloria Delvecchio
Carroll
Joanne Kahler Castello

Barbara Kenney Dudok
Marjorie Hobbs
Hoffmaster
Alma Cieslak Laufert
Helen Walters
Lenzenweger
Carmela Obrigkeit
Schildwacher
Barbara Wilson Schmidt
Geraldine Warnecker
Smith
Frances Speer Villa
Victoria Gorski Vogel
Eleanor Tallent Watts

Patrons

Marvene DeJoy Anthony
Carol Lannon Cheicante
Margaret Pollhein
Colburn
Mary Silk FitzGerald
Catherine Hoover
Generose
Kathryn Jane Krauss
Haines
Arlene Sanders Hoffman
Linda Sadey Imbierowicz
Patricia M. James
M. Claire Holdorf
Klender
Joanne Mutschler Knarr
Dolores Piekarski
Knauer
Camille Fraternali
Kotchenreuter
Patricia Dietrich Lamdin
Donna Callan

Lichtenberg
Gerardine Koerner Mince
Mary M. Napolillo
Elizabeth Mary Novak, OSF
Mary Kotschenreuther Peach
Dolores Novak Radek
Patricia O'Neill Redmond
Carol Rosemary Shay
Mary Ellen Brailsford Sproul
Jo Ann Merendino Streb

Class of 1956
\$4,050.00

Troubadour Club

JoAnne Swartz Creamer

Green and Gold Club

Judith Fowler Fabella
Mary Kay Garrity Kness
Marie Deck Lindung
Florine Magnani Mullins
Patricia Terzi Potter
Joan E. Shinsky

Benefactors

Veronica F. Annarino
Lois Barger Barrett
Helen Burness Dimock
Jacqueline Minardo Endryas
Margaret Knauer Griffin
Mary Morrow Haynes
Phyllis Smith Leonardo
Carol Mackin Miles
Rose Marie Galeone Sterner
Lorraine Lagna Varacalle

Patrons

Patricia Biernacki Adams
Dr. Nijole Brazauskas Carozza
Celeste Crowley
Sister Donna Desien, OSF
Mary Murphy Finkelstein
Margaret Roguski Francioli
Bernadine Herman Gramil
Margaret Scarpulla Horwath
Marlene Mix Kilchenstein
Mary Jane Holmes Luttman
Carole Wagner Lochte
Joan Ruzakowski Metz
Kathleen Gossman Musciano
Jeannette Otremba Nesbit
Eileen Gayo O'Hagan
Lois Fabiszak Papparotto
Anna Buettner Persing
Patricia Pellegrini Shanklin
Katherine Anne Wilson
Stockwell
Mary Jane Marino Wildberger
Margaret Grandy Wilhelm

Class of 1957
\$4,232.00

Mother Generosa

Marian Barzyk Plott

Troubadour Club

Marie Fioroli Benoit
Dolores Majka Kyle
Anne Peters Neibaur

Benefactors

Rosalie Hajewski Connors

Sister Dorothy Franz, OSF
Mary Wallace Hessler
Barbara Warns Hoey
Janice Eckhardt Kane
Mary Prucha Rachinskas
Margaret Silk Schaefer
Joan Mifkovic Weber

Patrons

Barbara Amrein Barzyk
Barbara Duffy Baynes
Alice Grogan Bearman
Sally Vaccarino Clocker
Tessiana Callahan
Cunningham
Doris Butt Dietz
Eda Camponeschi DiJulio
Patricia Breeding Fedeli
Priscilla Huesman Glass
Jacqueline Haviland Holmes
JoAnn Gillease Januszkiewicz
Sister M. Barbara Karl, SND
Margaret Kirby Kwarta
Kathleen Porter McCloskey
Carol Baumiller McEvoy
Mary Jane Tartal Molesky
Mrs Loretta Turc Murphy
Carolyn Glass Nueslein
Judith Lind Rosenberger
C. Beverly Hartman Sisteck
Arleen Gudaitis Smith
Mary Miller Stephenson
Rosalie Brown Stonesifer
Mary Kreller Whitcomb

Class of 1958
\$3,020.00

Troubadour Club

Anna Maria Gregory
Mills

Benefactors

Patricia Chinskey
Brookhart
Helen Trompeter
Campbell
Dolores Prucha Dean
Geraldine Goski
Dunnigan
Suzanne Turnbull
Glorioso
Gloria Nawrocke
Hammen
Ann M. Heether



"I love the Distance Learning Center. The room is such a great way to show that we are a technologically advanced high school. It also allows us to utilize our partnership with Neumann University."
- Brianna Ridgely '12



"I am most grateful for the extra curricular activities I can participate in and, of course, our Android tablets."
- Kirstin McGee '15

Mary Joan Mastel Jordan
Elizabeth L. Kantorski
Carolyn Grabowski
Mahon
Kathleen Peters Martin
Bridgett Agro Pitt
Mary Lou Schmidt
Poteat
Roslyn Sarshar
Bernadine Dannenfelser
Seymour
Patricia Kavanagh
Slowikowski
Rosalie Nelson Taneyhill

Patrons

Anna Buschelberger
Amrhein
Patricia Spann Becker
Patricia Baier Benzing
Bernadette Rupinski
Bergin

Mary Agnes Lamartina Bierley
Julianna Santmyer Cadden
Patricia Karwacki Connelly
Roberta Ray Flynn
Lee Andrzejewski Hager
LaVerne E. Haines
Marianna Marotta Haney
Ruth Rutkowski Kent
Dorothy Kiel Kolakowski
Joan Vaise Nickerson
Mary Sidlak Poliszczuk
Sister Patricia A. Przybylski,
OSF
Ann Mikula Quigley
Rosemary Tavik Riebe
Jeannette Voyce Riefler
Barbara Macek Sampson
Mary Bader Schmidtman
Gloria Miller Wilkinson

Class of 1959
\$5,140.00

Patricia Oates Merz
Carolyn Trachta Ray

Green and Gold Club

Miriam Wancowicz Clark
Nancy Meyers Novicki

Benefactors

Kay Erlbeck Adams
Elizabeth Kelley Alvey
Elizabeth Rutkowski Ayd
Elaine Downey Callahan
Barbara Hagerman Davidson

L. Sandra Benda Despeaux
Judith Nale Fee
Diane Lorber Fox
Marylee Neumann Hormes
Carolyn Squires Janney
Veronica Fabiszak Klein
Lois Brunek Leicht
Carolyn Gayo Lembach
Joan Przybylski Mathison
Louise LaMartina Petri
Janet Topa Rasinski
Delores Tribull Real
June Walter Sharkey
Lorraine Brigerman Soter
Mary A. Stasiak
Barbara Benda Vojik
Ruby Sheldon Wilson

Patrons

Evelyn Livingston Bull
Mary Jeanne Buschman
Dolores Dausen Coleman
Patricia Gunther Elardo
Margaret Apanovich Esenwine
Patricia Tracy Fleischmann
Rita Amelung Fuhr
Margaret Redel Griffin
Jeanette Zoltowski
Guckenberger
Audrey Emala Harbeson
Dorothy Burke Huber
Sister Elizabeth E. Kane, OSF
Loretta Koch Knapp
Mary Lou Wynne Krick
Evelyn Kirby McLaughlin
Loretta Eibner Michel

Laura Dziwulska Miller
Mary Claire Schaefer
Miller
Patricia Smith
Narutowicz
JoAnne Mooney Nasuta
Barbara Santmyer
Pflugrad
Mary Elaine Kennedy
Regert
Kathleen A. Shealey
Mary Hammen Shelley
Anne Rowan Thompson
Karen L. Vincent
Victoria R. Walton
Carole Wessel Woodyard

Class of 1960
\$3,810.00

R. Kathleen McDonough
Perini

Green and Gold Club

Cecilia Schwarzmann
Cydyl-Hudgins

Benefactors

Marylee Jacoby Adams
Carol G. Bartha
Patricia Isennock
DiCarlo
Kathleen Downey
Dotterweich
Patricia Bokel Fischer
Mary Loritz Gordon

Regina Wrzesinski Hartka
Bonita Bures Lee
Darlene Schimunek Lewis
Lucille Mehring McLhinney
Irid Bucci Naver
Juanita Amey Neisser
Mary Elaine Hershfeld Opitz
Maria Muffoletto Poppe
Margaret Hanratty Ronspies
Marsha Berkebile Sigwart

Patrons

Mildred Baroch
Margaret Wessel Beverungen
Mary Jo Porcella Button
Kathleen Joyce Chaney
Carolyn Kahler Cincibus
Nancy Callahan Corcoran
Diane Butler Custer
Rita Regulska Dumer
Mary Joan Dieter Fink
Barbara Bowen Gallagher
Patricia Coughlin Gos
Bernardine Grzybowski
Catherine Friedel Haddon
Jacqueline Turwy Haynes
Sister Rose Marie Jasinski,
CBS
Mrs Patricia Zaccaria Kafer
Mildred Schuler Kramer
Janet Cross Longo
Regina Lent Miller
Victoria Schuler Myers
Elaine Biedronski Myers
Sister Barbara Quandt, MPF
Mildred Pospisil Roberts

Sister Margaret Xavier
Romans, OSF
Dorothy Wachter Sewell
Bernice Sobierajski
Solloway

Class of 1961
\$2,660.00

Green and Gold Club
Barbara A. Schuler
Barbara Csar Tytus

Benefactors
Phyllis Silvestri
Anderson



"Thank you for providing us with such wonderful teachers who really care about our progress and who give us amazing opportunities to succeed. Thank you for all the great technology that we use every day in our academic lives. And thank you for the Forensics Club, where I have discovered things about me that I never knew I could achieve."
- Shannon Krehely '12

Mary O'Keefe Armiger
Barbara Zeiler Bockmiller
Marcella Glodek Bush
Joanne Bowers Graleski
Angeline Agro Gugliuzza
Carol Shepperd McDaniel
Lois DeBliss Newell
Margaret Quattro Nicolaus
Mary Squires Simon
Josephine Smink Smyth

Patrons

Margaret Shulka Basil
Lois Reider Berg
Dolores Wisnowsky Bradley
Carolyn Kaminski Budny
Ann McKenney Chaney
Richardine Durany Coleman
Patricia O'Leary Crabill
Carol-Ann Molino Cuneo
Joan Miller Drusano
Mary Curley Farrell
Mary Kathleen Farrell
Mary Janice Brown Grabowski
Patricia M. Haak
Joan Maxa Houseman
Gloria Campbell Lessner
Patricia Reynolds Mannion
Mary Witt McCormick
Sister Natalie Panas, OSF
Margaret Winterling Ricci
Mary Jane Stadter Ruppert
Jacqueline Nardone Short
Mary Jean Driscoll Sobotka
Diane Loring Sperling
Mary McCray Thayer

Joan Dziwulski Thomas
Jean DuDonis
Thompson
Mary Ellen Campbell
Urban
Celia Twardowicz Wrisk

Class of 1962
\$3,525.00

Troubadour Club
Joyce Praley-Frederick

Green and Gold Club
Loretta Jones Voelker

Benefactors

Mary J. Brisebois
Linda Klink Czyryca
Susan Glenn Dean
Mary Bernice Adams
Erat
Elaine Kerby Grams
Mary Bowman Halpin
Mary Aumiller Nocar
Carole Ruth Page
Carol Stokes Rogers
Charlotte Bader Schaus
Barbara Susie Stump
Mary Dietz Szeliga
Mary Lou Ringsdorf
Vitranio
Wilma Livingston
Whalen

Patrons

Barbara Funk Brooks

Kathleen M. Casey
Geraldine Szwabowski Delisle
Barbara Stern Denver
Helen Deinlein Douglas
Victoria Lombardi Falcone
Margaret Fee Glenn
Carolyn Mister Green
Bonnie Plumer Hannan
Nancy Scarpulla Helewicz
Barbara Linck Hires
Veronica Harrison Klug
Mary Ann Parr Leard
Nancy Vierling Lenhoff
Patricia Reusing Mank
Sister Albert Mary McSwiggin,
OSF
Elizabeth Schott Meyer
Carla Glaeser Moure
Mary Jacobson Nestor
Suzanne Fountain Penny
Mary Houston Plumer
M. Patricia Fisher Romeo
Genevieve Marotta Sessa
Elizabeth Sears Smith
Mary E. Snyder
Carolyn Krause Warwick
Roxana Dieter Weir
Beverly Turner Zimnoch

Class of 1963
\$2,075.00

Benefactors

Georgeanne Campbell
Angela Dudley
Helen Zuna Elj

Carolann Lamison
Engler
Sharon O'Neill Hopkins
Mary Jane Lavin
Kathleen Kelly LaVina
Pamela Drexel Prentice
Diane Gangler Root
Nancy Stritzinger Sabella
Janet Beinke Stankus

Patrons

Eileen Ebert Alexander
Carol L. Berg
Ellen Eberlein Bisasky
Livina Zink Brugman
Linda Scharpe Corbett
Carole Uzel Doetsch
Eileen E. Fitchett
Marilyn Eckes Fowler
Lois Dashiell Hornick
Margaret Donatelli Huth
Patricia Hogan Johnson
Mary Kopp Kane
Rosemarie Mianulli
Kaupp
Patricia Hofferbert
Kellerman
Kathleen Rowan Lange
Eileen Zapalowicz
Morrow
Mary Rowan Neumann
Jo Anne Amann Peters
Sharon Hennigan Rebbel
Diane Mastel Reddy
Barbara Ann Kosinski
Shaffer

Oops! Is your name missing?

Every effort is made to ensure the accuracy of this Annual Report of Gifts. If your name is missing, it may be because your gift arrived after our June 30 deadline. If we made a mistake, please notify the editor, Mrs. Emily Olszewski Vandergriff '01 at 410.732.6200 ext. 491 or evandergriff@thecatholichighschool.org. Thank you for your generosity!

Marcy A. Shea-Frank
Carol Rosendale
Speargas
Barbara P. Truskowski
Charlotte Bradley
Veneracion

Class of 1964
\$5,047.00

Mother Generosa
Carol Bocek Middendorf

Troubadour Club
Carol Pyles Strohming

Green and Gold Club
Nancy E. Brennan
Jean Zink Dempster
Patricia Walters
Hamilton
Frances Richardson
Hollon

Benefactors
Claire Chrysam Chovan

Patricia Laumann
Dilaimy
Stephanie Bazemore Ellis
Mary Lynn Wesolowski
Hausmann
Carolyn Connors Jones
Patricia Shealey Lindley
Joan Gerst Persinger
Lillian DiLiello Sigler
Mary Ann Tamberrino
Dr. Linda M. Valentini-Giulii
Andrea Sadey Van Horn
Dr. Susan M. Willard

Patrons
Martha Amend Ailiff
Jean Kovalic Barczak
Linda Driscoll Blitz
Mary Ann Banz
Borkowski
Joanne Prucha Brune
Mary Karle Carr
Bernadette Amedoro
Crawford
Antoinette Palumbo
Decker

Helen Cada Gontasz
Patricia Toggart Gregg
Diane Green Hinsche
Phyllis Kurowski Hobbs
JoAnne Valle Koehler
Barbara Doetsch Kuser
Patricia Campbell Miller
Joan Sheldon Reinhardt
Josephine Maas Seling
Kathleen Shour Sievers
Diana Barlow Stitz
Agnes Mielke Szczepaniak
Dorothy Dudek Teipe
Loretta D'Ambrosia Traglia
Carol Pisani Vogel
Ms. Jean S. Wheeler
Margaret Faherty Whipp
Lois Cox White

Class of 1965
\$3,925.00

Troubadour Club
Ina Hagerman Handlir

Green and Gold Club
Nancy Carre Sushinsky

Benefactors
Theresa Welkie Archambault
Madeline Benny Buchanan
Dianne Lorden Corkran
Linda League DeBlase
Barbara Dutkowski
Suzanne Bokel Furst
M. Kathleen Carlock Greene
Elvira Caraffa Hirkala

Joyce Gunther Humphreys
Rosanna L. Mileto
Darlene Andrzejewski Morgan
Joan Silvestri Nelson
Sandralee Michno Petri
Dorothy Braun Seal
Patricia A. Stasiak
Dorothy Orbin Tyler
Carol Merbach Wade

Patrons

Maureen Lubinski Bandelin
Maryann Chronowski Bates
Jean Weiner Bosak
Mary Kay Schraml Changnon
Geraldine Williamson Coski
Genevieve Golabiewski Denis
Katherine McNicholas
Eierman
Sharon Lorber Enfield
Dorothy Murphy Glab
Ms Carole Guckert
Barbara Jacksits Hall
Mary Lynn Moran Hausler
Carole Dabrowski Hines
Paula Herminau Hodges
Ms Elizabeth A. Jansky
Iris Belt Joiner
Maria Marchiano Kowalevicz
Janice Gaynor Kurzmilller
Mary Schap Miller
Elizabeth Eid Nickel
Jane Novotny Oakjones
Claire Riedel Pellolio
Rosemary Benczkowski
Rogers
Diana Organ Seufert

Cynthia Eschenbach
Shaw
Joan Gerczak Silanskas
Marguerite Fuchs Strobel
Barbara Preis Wall
Mary Susan Reiblich
Walton
Barbara Brooks
Zimmerman

Class of 1966
\$2,015.00

Green and Gold Club
Mary Louise Turnbull
Farrell

Benefactors
Leona A. Andryszak
Kathleen Anne Beres

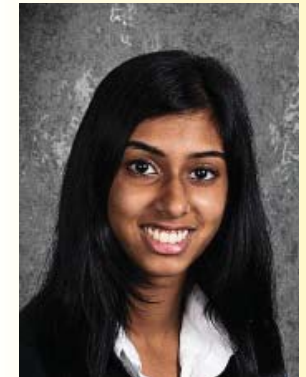

"I am thankful for the Sr. Francis Marie Yocum Auditorium because it is a great place for the school to gather as a community to share our gifts and accomplishments with each other."
- Monica Perumattam '14

Nancy Moore Dooley
Patricia D. Gillease
Roseanne Taylor
Matricciani
Kathleen Robinson
Moritis
Katherine Brisebois
Roszkowski
Paula Schulz Swindle
Barbara Osterhaus Voss

Patrons

Shirley Goralski Brady
Rose Marie Severa
Comella
Linda Warns Ginter
Sister Anne Patrice
Hefner, OSF
Sister Helen Jacobson,
OSF
Frances Stankowski Legg
Marian Petchik
Janet Bloom Princinsky
Sister Sharon N.
Robinson, OSF
Gertrude Beutgen
Siemer
Carol L. Smith
Janice Miszkiel Sturgeon
Marion Carey Suljak
Patricia Thormann
Walter
Irene Markel Warfel
Maryann Helowicz
Weiland

Class of 1967 **\$3,610.00**

Troubadour Club

Linda M. Jansky
Mary L. Vraný

Green and Gold Club

Elaine Radecke Hagner
Janet Passapae-Sauer
Dr. Lois Therres Pommer

Benefactors

Christine Kern Bazemore
Barbara Budzik Douglass
Sister Joyce Helfrich, OSF
Barbara Hogan Helmrich
Regina M. Kain
Colleen Tribull Klos
Susan Brown McTighe
Margaret Murphy Priest
Antoinette Cada Schmidt
Joyce Ann Shinsky

Patrons

Elizabeth Schmidt Adams
Patricia McMahon Baummer
Joan Pacholski Brown
Patricia Kavanagh Carmen
Carol Schwarzmam Dean
Barbara Backof Grevey
Anne Deasel Gummer
Susan Sotaski Hart
Deborah Kreiner Hopkins
Dr. Mildred Dietz Horodynksi
Adelaide R. Jones-Cueni

Carol Moore Kibler
Diane Barrows Korczynski
Kathleen Weber Kreul
Kathleen Gallagher Molino
Barbara Kleebauer Nizer-
Pallas
Cheryl McNamara Reisinger
Janis Amrhein Ridgway
Mary Schwarzmam Somers
Linda Morrow Stank
Catherine Lanasa Thomason
Eileen Wagner Tramontano

Class of 1968 **\$7,290.00**

Mother Generosa

Roseann Maher Curran
Dr. Barbara D. Nazelrod

Troubadour Club

Maria Prochaska Abeloff
Linda Lancione Rosatelli

Green and Gold Club

Mary Kavanagh Brandenburg
Veronica Mora Reese

Benefactors

Darlene A. Buchholz
Darlene Ches Chetelat
Elizabeth Bakutis Coolahan
Janet Jaworski David
Barbara Skotarski Ferrara
Kathleen Sewell Foehrkolb
Patricia Aumiller Fuller

Veronica Lechert Harshman
Ellen Shinnick Hubbard
Maria Dudok Kaczaniuk
Nora Joyce Koch
Deborah Barrett Krauss
Patricia Gryken Lorek
Patricia Lynch Pannill
Dr. Susan Steibe-Pasalich
Geraldine C. Tomsik-Sobus

Patrons

Mary Jo Liberatore Baron
Anita Pitruzzella Bartlett
Susan Tirabassi Biscoe
Katherine Anzulis Campbell
Bonnie Posey Cyphers
Margaret Canby Haroth
Sharon Heidel-Gontasz
Pamela Blackburn King
Annette Raab
Kotschenreuther
Janice Greller Logue
Patricia Schoeberlein McNutt
Patricia Ward Norstrand
Dolores Jurkiewicz Potter
Sister Ann David Strohminge,
OSF
Kathleen Gingery Taylor
Bernice Kuhn Uleckas
Joan Brown Walters
Beverly Morrow Young

Class of 1969 **\$2,525.00**

Troubadour Club

Mary Bogdan Preston



"It was so amazing walking through the doors my sophomore year and seeing how great the new Sr. Arnoldine O'Connell OSF Dining Hall looked! Thank you!"
- Destiny Reed '12

Green and Gold Club

Mary Greco Merkle
Susan Kopp Parker

Benefactors

Faye Selway Byrd
Christine Miller Crouch
Regina Riesett Delozier
JoAnn McLain DiPaula
Beverly Krawczyk
Kasprzak
Lorraine Balcerzak Perry
Michele Romans
Schwarzmam
Bernadine M.
Zienkiewicz

Patrons

Joyce Adams Dachille
Katherine H. Davison



“Thank you for our new locker room. It was so dark before and now it’s open, bright, and beautiful.”
- Tylar Abrams '12

Kathryn Knop
DiMartino
Elizabeth Muffoletto
Factor
Helen Eschenbach
Goeller
Nancy M. Hooper
Janet Hutton Huber
Christina Sokolis Morris
Mary Backof Parks
Mildred Tarburton
Queen
Frances Podles Straka
Joan Kelley Swanson
Jillian Snyder Watts

Class of 1970
\$1,740.00

Troubadour Club
Phyllis Bolewicki Kowalewski

Benefactors
Sandra Restivo Harrison
Marguerita Marucci Keidel
Kathleen Welk Loman
Linda Walter Metz
Lois Krawczyk Mitchell
Michele Molica Moran
Sheila Winterling Stevens
Janice Mifkovic Turpin

Patrons
Carol Scarantino Atwood
Nancy M. Cirincione
Peggy Ann Dombrowski Denk
Patricia Ackerman Gardner
Geraldine Jankowiak Koenig
Carol Benarick Kunkel
Beverly Gienski Patton
Carolyn Litz Pennington
Deborah Rosemary Smith

Class of 1971
\$2,025.00

Troubadour Club
Marcia A. Coster-Schulz
Beverly Brent Waters

Green and Gold Club
Kathryn Csar Spiegel

Benefactors
Anonymous
Mary Hagerman Cohen
Patricia Barrett Griesemer
Margaret Bogdan Troy

Patrons
Janet Grubuski Colman
Josephine Russo Emge
Joyce Pons Hires
Rosalind LaCruze Johnson
Diane Bishop Kinnear
Anne G. Knop
Colleen Zientak Loftus
Patricia Fisher Oldewurtel
Claire Watson Tolbert

Class of 1972
\$1,880.00

Mother Generosa
Melanie C. Pereira, Esq.

Benefactors
Barbara Gutowski Czawlytko
Deborah Schuette Fales
Mary McGrath Sunday

Patrons
Mary Polley Boland
LuAnn Hehring Brown
Nancy Gawor Jester
Kathleen Bish Lindeman
Kathryn Minarovic Marschall
Patricia Carmen McKay
Barbara Henning Myers

Linda A. Newell
Janice Hintenach Petr
Joanne Hagan Rukowicz
Barbara Dernoga Salvatore
Ellen Schech Smith
Joann Prochownik Southerly

Class of 1973
\$1,270.00

Troubadour Club
Margaret A. Wills

Benefactors
Annette Kramer Baxter
Mary Duncan Keyser
Angela Maziarczyk Mahoney
Lynn Hennessy Winterling
Rita Jason Woodard

Patrons
Cynthia Kern Dailey
Jacqueline Smith Kaufman
Marian Petrik Malinski
Constance Bialek Piotrowski
Mary Owens Ward

Class of 1974
\$545.00

Benefactors
Michele M. Burnett
Michele M. Ebert
Kathryn M. Thess

Patrons
Susan Mielke Ciotola
Patrice Bevan Demski
Linda Matarazzo
DeRemigis
Jo-Ann Murphy
Joann Cassizzi
Schoenfeld
Donna Baran Zaremba

Class of 1975
\$4,620.00

Mother Generosa
Zina Dimirkow
Cynthia Hemelt
Gallagher

Troubadour Club
Theresa Puliafico
McGuire
Dr. Carmela A. Sofia

Benefactors
Theresa Budzik Furrer
Kimberly Kirk Hess
Teresa Bevan Savarese
Anastasia M. Sdanowich
Marie Giza Tomek
Mary Wills Wolfe

Patrons
Carol Rybczynski Dieter
Joyce Walters Jones
Diane Schuette Phillips
Maria Hornack Schultz
Lori Deering Subotich
Sherrod Wood

gifts for current programs

A gift of cash is the most common gift, often given in the form of a personal check payable to Catholic High. Credit card gifts are becoming more popular because of our online capabilities and the rewards offered by particular credit card companies. Many donors prefer to make a pledge as it gives them the opportunity to complete their gift over a period of time.

A gift of stock may be transferred to Catholic High, avoiding capital gains tax.

There are several options available when dealing with gifts of property. An outright gift of a house, land, or vacation property avoids capital gains tax and entitles the donor to a tax deduction for the full value of the gift. There are also options that allow the donor to give property and retain the use of it for his or her lifetime.

More than 1,000 companies participate in matching gift programs. Many times, a gift can have a double effect because of an employer's matching gift. When making this type of gift, a donor must mail the matching gift form provided by his or her human resources department with the gift.

gifts planned for the future

A Bequest is a gift made by a provision in one's will naming Catholic High as beneficiary. It can reduce estate tax.

A Charitable Gift Annuity allows the donor to receive benefits for his or her lifetime and to qualify for a charitable tax deduction. This form of support is attractive when one has highly appreciated assets.

A Charitable Remainder Trust transfers assets to a trustee, who in turn manages the trust and pays income back to the donor for life, or for a specific period of time. When the trust terminates, the remainder passes to the school. Benefits include an income tax deduction, the avoidance of capital gains tax (when appreciated securities are used), as well as an estate tax reduction.

If Catholic High is named as the owner and beneficiary of a life insurance policy, the policy becomes eligible for a tax deductible gift.

For more information about giving to Catholic High, contact Dori DiVenti, Director of Institutional Advancement, at 410.732.6200 ext. 243 or ddivent@thecatholichighschool.org.

Class of 1976

\$2,270.00

Troubadour Club

Jeanne M. Martin

Green and Gold Club

Kathleen Prochownik Rosier

Joan Polley Soulikas

Benefactors

Mary Jo Michael Holloran

Mary Bielas King

Michelle Jirsa Miller

Anne Morazzano Teeter

Cecilia Pineda Torsella

Mary Jo Fousek Vacovsky

Patrons

Patricia Embardino Adamski

Margaret E. Busey-Bourgeois

Katherine M. Clocker

Allison Vespucci Gale

Valerie Maranovich Kirby

Regina M. Kmiecik

Theresa Peters Maex

Lynn M. Marin

Deborah Balakier Remeikis

Katherine M. Snello

Celeste Bogdan Vollerthum

Theresa Novak Whalen

Class of 1977

\$770.00

Green and Gold Club

Theresa George Prokopik

Benefactors

Dr. Mary Peters

DiBartolo

Susan Knapp Piccione

Sharon Mazurek Shinsky

Patricia Castello Travers

Patrons

Christine Callahan

Brooks

Kathleen Bonner Harold

Charleen Brezler Sofia

Class of 1978

\$1,045.00

Green and Gold Club

Julia Daszkiewicz

O'Rourke

Benefactors

Aileen King Flanagan

Cynthia Cvach

Jankiewicz

Joanne Wright Lhotsky

Patricia Bonner McElroy

Patrons

Anne Marie

Lewandowski Rossbach

Kathleen Rink Ebner

Donna Mills Bergin

Christina Maex Murphy

Brenda Krebs Schuette

Mary Novak Cullen
Barbara A. Kriz
Beverly Serio Edwards
Joan Ruppert Brocato
Roslyn Sassani Udris

Class of 1979
\$2,265.00

Mother Generosa
Donna M. Bridickas

Green and Gold Club
Mary J. Cada
Patricia Manchey
Gavrilis



"I thank all of our donors for the greatest gift, the gift of education. In today's economy, a private school education is very expensive and we are fortunate to have many donors who make our education possible."
- Shelby Kestler '12

Benefactors
Pamela Barrett Deisher
Sandra Allgeier Morawski
Christine Lee Remeikis
Cynthia Salembene Strawley

Patrons
Judy Martin Bell
Theresa Carey Bittle
Jane Brown
Michele Frank Dickson
Sandra L. Fisher
Celeste Wysocki Gibson
Rosalind A. Markiewicz
Patricia Murphy Szymanik
Sharon Maas Warner

Class of 1980
\$1,420.00

Green and Gold Club
Mary Sullivan Hunker

Benefactors
Anna Goy Barron
Kathy Gabor Bentz
Mary Szimanski Fortier
Ann Rosenberger Patek
Deborah Kosinski Russell
Gail Molloy Weaver

Patrons
Donna Dayhoff Doppelheuer
Sue Anne Galla
Theresa Walpole Goldman

Dianne Bridickas Kestler
Alberta Latorre
Mary Lou Sassani Macsherry
Suzette Corame Sauers

Class of 1981
\$745.00

Troubadour Club
Dorothy A. Rostkowski

Benefactors
Lori Ann Albert Harman

Patrons
Colleen Kahler Humphries
Kimberly Vespucci Landes
Kathleen T. Maher- Baker
Dawn Zurick Mills
Denise Brookes Szimanski

Class of 1982
\$390.00

Benefactors
Karen Manner Dunbar
Darlene Derr Gerstmyer
Veronica T. Ridings

Patrons
Margaret Hamilton Hoff
Mary Ann Funk Hughes
Janet Dziennik Marsico

Class of 1983
\$1,010.00

Troubadour Club
Jane F. Thanner

Benefactors
Carol L. Corame
Linda Vojik Donhauser
Cathy Bonomolo Galasso
Mary Beth Callan Shepherd

Patrons
Tracy Ann Bossle
Mary C. Greul
Rose Ann Corcoran McQuay
Lisa Marie Rogers

Class of 1984
\$240.00

Benefactors
Georgianne Knauer Lelonek

Patrons
Kelly A. Davis
Anne Marie Szimanski Starker
Dawn Bartlett Tridone

Class of 1985
\$1,230.00

Troubadour Club
Beth A. Nocar-Bowen

Benefactors
Denine Sperling Brown



"The Gallery has been a great addition to our school. The chandelier really is beautiful and adds a touch of elegance."
- Jessica Mahla '13

Susan M. Donnelly
Joell Gordon Gauss
Lisa Rainaldi Kielian
Laura A. Seling-Turek

Patrons
Colleen Huber Hicks
Mary Frances Kornak
Kathleen Bridickas Wolf
JoAnn Sassani Zacharski

Class of 1986
\$1,500.00

Green and Gold Club
Pamela M. Haviland

Green and Gold Club
Lynn M. Weber-Zablocki

Benefactors

Lori Vallerani Bassler
 Cheryl F. Matricciani
 Corinna
 DiMassimantonio Sibiski
 Karen R. Strubel
 Laura Walters Wilson
 Michele A.
 Wojciechowski

Patrons

Regina Hammond
 DeSantis
 Karen Cydylo Malin
 Christine Joyce Moscato
 Patricia Lange Novak
 Margaret Ricci Tatro
 Cristina DelCiello
 Wilson

Class of 1987
\$250.00**Benefactors**

Lisa Alvarina Singleton

Patrons

Mrs Lori Gehrig
 Reitenauer
 Melissa Sigwart Richman
 Julie Huber Young

Class of 1988
\$160.00**Patrons**

Karen Gniazdowski
 Fularz

Michelle Holdorf Fultz
 Teresa Messina Logue
 Tracy Kirby Mee
 Peaches R. Robinson

Class of 1989
\$30.00**Patrons**

Barbara A. Betz
 Janet Quigley Sumner

Class of 1990
\$400.00**Benefactors**

Jennifer Kehoe Johnson
 Ann Riley Ketner

Patrons

Julie Bogdan Mullen
 Christina Kotschenreuther
 Sigler

Class of 1991
\$250.00**Benefactors**

Diane C. Zorn

Patrons

Elizabeth Geiman Hart
 Christy Gladfelter Kayabasi

Class of 1992**\$45.00****Patrons**

Laurie Nizer Keesler
 Karen Gracki Mitchell

Class of 1993**\$100.00****Patrons**

Donna Isaacs Mocny
 Amy Beall Ryan

Class of 1994**\$75.00****Patrons**

Dr. Hollie Straka Brannan
 Nicole Falcone Campbell

Class of 1995**\$105.00****Patrons**

Heather Marie Luczkowski
 Dr. Lisa Matarazzo Ruth
 Michelle Yeager Streckfus

Class of 1996**\$75.00****Patrons**

Jennifer Wankowski
 Karolkowski
 Candice Anne Rohlfing Nies

Class of 1997**\$50.00****Patrons**

Meghan Sunday Stinchcomb

Class of 1998**\$25.00****Patrons**

Dr. Katherine R. Goetzinger

Class of 1999**\$220.00****Patrons**

Robin Kropfelder Albert
 Sarah L. Betlejewski
 Megan A. Brosh
 Allison Merkle
 Laurel Davis Rasinski
 Alisyne Fabiszak Tumminia
 Amy Phillips Weaver

Class of 2000**\$250.00****Benefactors**

Amanda George Trapani

Patrons

Sarah Baxter Marinaro
 Meghan E. Rossbach

Class of 2001**\$120.00****Benefactors**

Emily Olszewski
 Vandergriff

Patrons

Jaclyn Anne Schaum

Class of 2002**\$231.00****Benefactors**

Kimberly A. Becker

Patrons

Heather R. Dewey
 Carrie A. Price



“Thank you for the DeCarlo Library and the O’Connell Dining Hall. What I like best about Catholic High are the opportunities I have been given, the experiences I have had, and the strong social ties I have made with the sisters I never had.”
 - Libby Nelson '12

Lisa A. Winters

Class of 2003
\$100.00

Benefactors
Melanie Racine Torsella

Class of 2005
\$525.00

Troubadour Club
Stephanie M. Fromm
Patrons
Erin C. Huff

Class of 2006
\$200.00

Benefactors
Christin Burns

Class of 2007
\$50.00

Patrons
Cynthia Lynn Czawlytko
Sara N. Gale

Class of 2008
\$155.00

Benefactors
Christina M. Praydis

Patrons
Lindsay C. Fortier
Suzanne M. Remeikis

Class of 2009
\$159.00

Patrons
Christina A. Daniels
Erin P. Endryas
Victoria E. Gniazdowski
Leah C. Phillips
Sarah E. Rostkowski

Class of 2010
\$35.00

Patrons
Kelly A. Gavrilis
Sarah Winters

Board of Trustees

St. Clare
Dr. Ellen Yankellow

Mother Generosa
Rosemarie Liberatore '52
Vilma Mecchia Lonsdale '55
Dr. Barbara D. Nazelrod '68
John J. O'Neill, Jr.
Melanie C. Pereira, Esq. '72
Robert J. Romadka, Esq.

Troubadour Club
David Strohminger

Green and Gold Club
Dr. Frances Torino Bond '51

Pamela M. Haviland '86
Henry A. Sumner

Benefactors
Darlene A. Buchholz '68
Sister Joyce Helfrich, OSF '67
Sister Annette Lucchese, OSF
Sister Virginia Spiegel, OSF '50
Sister Dolora Taylor, OSF '50

Patrons
Sister Ann Forrest, OSF
Sister Ann David Strohminger, OSF '68

Current Parents

Green and Gold Club
Linda & Mark Young
Kimberly & Ernie Zittle

Benefactors
Joyce & Douglas Lauenstein
Ann Rosenberger '80 & Jeffrey Patek
Patricia Bonner '78 & Thomas McElroy
Patricia Castello '77 & Ronald Travers
Mary & Steve Draayer
Georgianne Knauer '84 & Richard Lelonek
Jane & Charles Schindler
Vanessa & Albert Krehely

Patrons
Colleen & Dr. Osman Guler
Lisa & Timothy Sigler
Delores & Paul Appel
Theresa & Joe Mulqueen
Denise Brookes '81 & John Szimanski
Kathleen & Mark Kreiner
Dianne Bridickas Kestler '80
Janet Quigley '89 & Stephen Sumner

Former Parents

Green and Gold Club
Joanne & John Sposato
Mary Greco '69 & Paul Merkle
Patricia Manchey '79 & John Gavrilis
Vickie & Stephen Fromm
David J. Fischer

Benefactors
Denine Sperling '85 & Douglas Brown
Joanne Brunsman
Rose Manganelli & Gregory Cool
Barbara Gutowski '72 & David Czawlytko
Patricia & Lynn DiGennaro
Mary Szimanski '80 & Scott Fortier
Linda & John Koza
Christine Lee '79 & Ronald Remeikis
Dr. Elizabeth A. Thompson
Cecilia Pineda '76 & Anthony Torsella



"Thank you for the scholarship that allows me to attend this wonderful school and be part of this amazing and welcoming community."
- Hannah Krehely '15

Patrons
Jo Ann & Romuald Bogdan
Margaret Busey '76 & John Bourgeois
Yvonne C. Davis
Rosanne & Dominic Deludos
Carol Rybczynski '75 & David Dieter
Mary Eileen & Eric Endryas
Karen Gniazdowski
Fularz '88
Allison Vespucci '76 & Ronald Gale
Lynda & Robert Gehrig
Mary & John Goldburn

Sharon & Michael Lato
Kathleen Maher '81 &
Neil Baker
Marian Petrik '73 &
David Malinski
Jean Meckel '53 &
George McElroy
Diane Schuette '75 &
John Phillips
Anne Marie
Lewandowski '78 &
Thomas Rossbach
Anne Winters

Grandparents

Troubadour Club

Mr. and Mrs. Raymond
J. Castaldi

Benefactors

Mrs. Lillian DiLiello
Sigler '64

Patrons

Mrs. Barbara Amrein
Barzyk '57

Faculty/Staff

Mother Generosa

Madelyn A. Ball
Robert W. Fletcher
Dr. Barbara D. Nazelrod
'68

Troubadour Club

Francis Morris

Green and Gold Club

Dori DiVenti
Robert W. LaPierre
Sister Michele O'Brien, OSF
Howard Scott
John Sposato

Benefactors

Jan Bandzwolek
Kimberly A. Becker '02
Denine Sperling Brown '85
Joanne Brunsmann
Barbara Gutowski Czawlytko
'72

Pamela Barrett Deisher '79
Beth Flessner

Mary Szimanski Fortier '80
Allen Krum

Katie Lauferweiler-Hanf
Concetta Lovejoy

Chris Roemer
Edward Shipley
Mary McGrath Sunday '72
Amanda George Trapani '00
Emily Olszewski Vandergriff
'01
Deborah F. Xenakis

Patrons

Tatiana Boiko
Paul Campbell
Debbie Chetelat
Steven A. Cole
Lauren Dana
Sister Michael Kathleen
Deane, OSF
Linda Matarazzo DeRemigis
'74

Timothy Dinisio
David FitzPatrick
Patricia A. Greely
Colleen Guler
Elizabeth Geiman Hart '91
Kevin Hattrup
Sister Anne Patrice Hefner,
OSF '66
Frances Houston
Sharon Johnston
Thomas V. Keavney
Dianne Bridickas Kestler '80
Sister Mary Alice Klein, OSF
'50

Kerri Loechner
Carolyn Marinari

Kari McBride
Janice Meszaros

Karen Gracki Mitchell '92
Elaine O'Doherty

Gerard Parsons, Jr.
Andrew Patrick

Sister Margaret Xavier
Romans, OSF '60

Robert Schussler
Marcy A. Shea-Frank '63

Brooke E. Sterrett
Meghan Sunday Stinchcomb
'97

Tom Watterson

Friends

St. Francis

Mr. Charles J. Frank
Ms. Carole A. Kehl
Mr. and Mrs. Vernon Wright

St. Clare

Anonymous

Assisi

Ms. Dorothy Witkowski

Mother Generosa

Mr. Michael G. Allen
Mr. George P. Kramer
Col. Jeffrey P. Kramer
Sister Margaret M. Lewis, OSF

Troubadour Club

Ms. Nancy M. Runkles

Green and Gold Club

Mr. George F. Marx
Mrs. Denise Weglicki

Benefactors

Mr. and Mrs. Harry Amato
Mr. Lawrence V. Downey

Mr. and Mrs. Frederick H.
Frey

Mr. William J. Jones
Mr. and Mrs. Dennis W.

Kreiner
Mr. E. Patrick McDonough

Ms. Ann E. Palrang
Ms. Patricia E. Scalse

Mr. and Mrs. Richard A.
Snellinger

Ms. Kim Ward
Mr. Edward T. Ward

Ms. Gina Wilson

Patrons

Sister Margaret Eugene
Beall, OSF

Mr. and Mrs. Romuald J.
Bogdan

Mr. and Mrs. Ernest H.
Boyd

Mr. Thomas Carter
Mr. and Mrs. Bernard

Dukes
Mr. and Mrs. John E.
Goldburn

Mrs. Christine Marshall
Mr. Raymond W. Smith, Sr.

Mr. Leo Welsh



"I am most thankful for the summer robotics camp I had the opportunity to attend. The camp allowed me to meet and make friends with my future classmates and it was a great experience building and programming robots!"

- Hannah Jarmer '15

**Corporations/
Foundations**

Sisters of St. Francis

The Marion I. & Henry J.
Knott Foundation

St. Francis

Sisters of St. Francis
Foundation

Mother Generosa

Baltimore Community
Foundtion

Combined Charity
Campaign

Cardinal's Lenten
Appeal, Archdiocese of
Baltimore

The Gephardt Family
Scholarship Fund

Patrons

United Way
Abbott Laboratories
Fund

**Class of 1968 Endowed
Scholarship**

Dr. Barbara D. Nazelrod
'68

**Alumnae Scholarship
Fund**

Dolores Tribull Real '59
Marcy Shea-Frank '63

Auditorium Fund

After Prom Committee 2010
Joyce Gunther Humphreys '65
The Class of 1985

**Board of Trustees
Scholarship**

Darlene Buchholz '68
Dennis Kreiner
Rosemarie Liberatore '52
Vilma Mecchia Lonsdale
John O'Neill
Melanie Pereira, Esq. '72
David Strohming

**Alice Miller Runkles '47
Scholarship**

Nancy Runkles

Tuition Assistance

Deal Allen
Baltimore Community
Foundation
Roseann Maher Curran '68
Joanne Dabney
Robert Fletcher
Charles J. Frank
The Gephardt Family
Scholarship Fund
Larry Gibbs
Elaine Jones McAbee '54
Dorothy Witkowski



tributes

Administrative Team of Catholic High
Mary Braun Angelo '60
Sandra Balsamo Angel '67
Alexandria Appolonia '12
J. Robert "Bob" Aumiller
Barbara Barenz '70
Jesse V. and Marie K. Beres
Jeannette Hook Blaney '47
Anna F. Boone
Barbara J. Brooks
Catherine "Kattie" Webb Brouse '88
Anthony and Evelyn Cada
Christina Savick Callahan '45
Anna Lubbehusen Carter '52
Elizabeth Hammann Ches '48
Mary Eleanor Belan Coyne '56
Marguerite Sullivan Critcher '54
Wilma Gayo Culbertson '58
deceased members of the Class of 1949
deceased members of the Class of 1947
deceased members of the Class of 1959
deceased members of the Class of 1966
Bettylee Gay Dewey '48
Dr. Mouta Dilaimy
Diane Dobryzkowski '72
Sister Kathy Dougherty, OSF
Susan P. Downs '76
Adam and Mary Dutkowski
Karl Endryas
Mary Petro Evans '56
Family of Charlotte Trageser
Sister Jane Francis Girard, OSF
Phyllis Giza Maher '73

Philip C. Gordon, Sr.
Marie Henckler
Joyce Ann Herminau
Maryann Zyglorski Herold '60
William C. Imhoff
Mrs. Helen Jacobson
Elizabeth "Betty" Feehley Jones '48
Gerard G. Keogh, III
James and Marlene Mix Kilchenstein '56
D. Adrienne King '70
Joanne Liberatore Kramer '59
Patricia Curley Leahy '65
Sister Constantine Lynch, OSF
Dorothy DeJoy Mack '60
Helen Veystrk Martino '54
Joan Williams Marx '49
Lee R. Mather
Mary Ann Golabiewski McCormack '61
Jacqueline Superczynski McGrail '81
Mary M. Belt Monroe '60
Joanne Kates Mulligan '59
Sister Mary Catharine Murphy, OSF
Helen E. Nale
Eric Neisser
M. Arnoldine O'Connell, OSF
Charles Pagani
Cass Pelczynski '69
Tena Phillips
Deborah Jeanne Pitt
Sister Marie Damian Regulska, OSF '59
Patricia Kelly Reilly '49
Joseph L. Rink
Rupinski Family

James T. Schilpp
Audrey Kopczynski Schuch '59
Anne Marie Selway '74
Edward Shipley
Joan Donnelly Slawinski '52
Amy E. Slowikowski
Carole A. Spurrier '56
Elaine Z. Squires
Raymond Strubel
Mr. and Mrs. Francis J. Susie, Sr.
Helen E. Struzinski Svec '43
Jerry Svec, Sr.
Mary Anne Ferris Thomas '45
Steven Thomas
Trageser Family
Margaret Bogdan Troy '71
Mary Chisholm Urso '51
Rosemary Slifker Voit '60
Patricia Sorochak Wagner '59
Margaret Dengler Walters '56
Mary Patricia Kilduff Ward '45
Dolores Tongiani Weber '47
Margaret Bielas Wildberger '80
Rosemarie Wills

annual giving

July 1, 2010 - June 30, 2011

Unrestricted	\$153,325
Restricted	\$ 48,831
Endowment	\$ 1,625
Grants	\$319,413
In-Kind	\$ 1,228
Special Events/School Fundraisers	\$ 47,556
Tuition Assistance	\$ 21,262

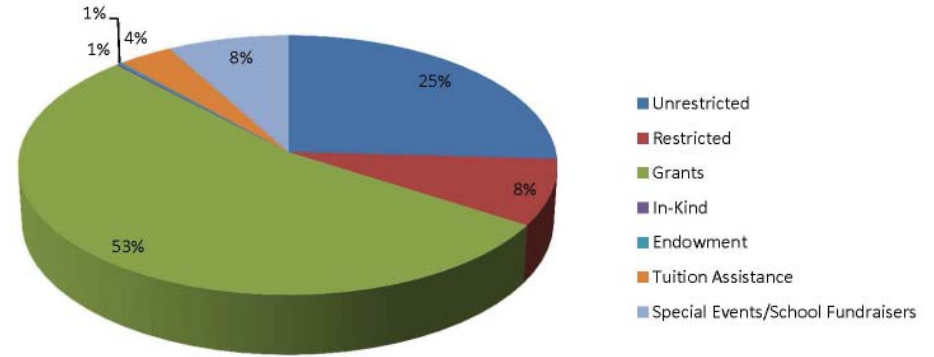

Grand Total: \$593,239

Sources of Annual Support

Sisters of St. Francis of Philadelphia	\$281,313
Alumnae	\$151,963
Friends	\$ 50,161
Corporations & Foundations	\$ 37,874
Board of Trustees	\$ 12,245
Faculty/Staff	\$ 9,275
Current Parents	\$ 2,853

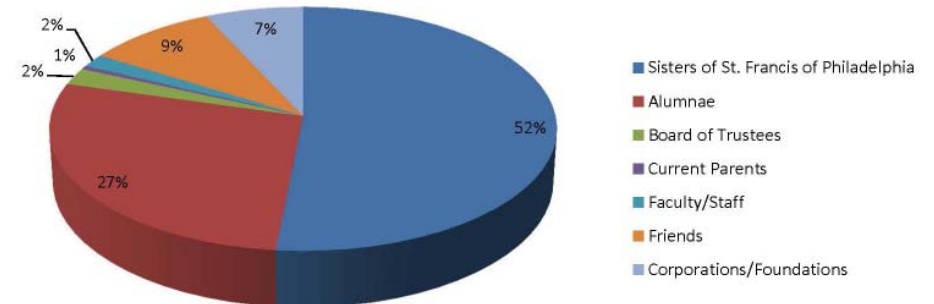

board of trustees 2011-2012

Ms. Darlene A. Buchholz '68, Chairperson

Retired Vice President
Gas and Electric Field Services
Constellation Energy

Dr. Frances T. Bond '51

Adjunct Professor
Stevenson University

Sister Ann Forrest, OSF

Adjunct Faculty
Neumann University

Mrs. Pamela Haviland '86

Financial Advisor
Brown Advisory

Sister Joyce Helfrich, OSF '67

Psychoeducator
Villa Maria School

Ms. Rosemarie Liberatore '52

Retired Vice President of Nurses and Patient Services
St. Joseph Medical Center

Ms. Vilma Lonsdale '55

Financial Aid Administrator
Center for Talented Youth at Johns Hopkins University

Sister Annette Lucchese, OSF

Congregational Council Member
Sisters of St. Francis of Philadelphia
Ex-Officio Member

Dr. Barbara D. Nazelrod '68

President, *The Catholic High School of Baltimore*
Ex-Officio Member

Mr. John J. O'Neill, Jr.

Deputy Director
Maryland Environmental Service

Ms. Melanie C. Pereira, Esq. '72

Consultant
Criminal Justice Consulting Services

Mr. Robert J. Romadka

Attorney
Briarwood Estates

Sister Virginia Spiegel, OSF '50

Sisters of St. Francis of Philadelphia

Sister Ann David Strohming, OSF '68

Pastoral Counselor, Spiritual Director & Life Coach
Sisters of St. Francis of Philadelphia

Mr. David G. Strohming

Retired President
Schaefer & Strohming

Mr. Henry A. Sumner

Vice President Institutional Advancement/
University Relations
Neumann University

Sister M. Dolora Taylor, OSF '50

Sisters of St. Francis of Philadelphia

Dr. Ellen H. Yankellow

President/CEO
Correct Rx Pharmacy Services



alumnae happenings

Sat.

March

10

Wine Tasting

6:00 p.m.

O'Connell Dining Hall

\$35 per person in advance; \$40 at the door

Please join us for a wine-themed silent auction, food and wine pairings, and shopping among alumnae vendors!

Wed.

May 2

May Procession and Prayer Service

9:00 a.m.

Catholic High

Sr. Francis Marie Yocum, OSF Auditorium

Reception immediately following in the Sr.

Arnoldine O'Connell, OSF Dining Hall

Fri.

May 4

Annual Spring Fling

7:00 – 11:00 p.m.

Location: TBD

\$45 per person; \$400 per table

Spring Fling features a fantastic silent auction, dancing, raffles, games, premium open bar, steamed shrimp, pit beef and turkey, and more!

For complete information on all alumnae happenings, please visit: www.thecatholichighschool.org or contact the Coordinator of Alumnae Relations & Special Events at: 410.732.6200 ext. 248.

alumnae reunion weekend

Planning your reunion? Contact the Coordinator of Alumnae Relations & Special Events at 410.732.6200 ext. 248.

Next year Catholic High will introduce our first annual Alumnae Reunion Weekend in the fall. We will celebrate alumnae with an awards ceremony on Friday, host gatherings for the reunion classes on Saturday, and close with the Alumnae Memorial Mass.

alumnae association new committees

Want to get involved? Join a committee!

Alumnae Awards - reviews nominations and selects awardees.

Ambassadors - volunteers at events such as Open House, hosts recruitment gatherings, and more.

Networking - helps to build a TCHS women's network.

Reunion Weekend - helps to plan the two-day event.

catholic high pride - license plates

Show off your Catholic High pride by sporting a new Catholic High license plate. Order yours today! Contact Emily Olszewski Vandergriff '01 at evandergriff@thecatholichighschool.org with any questions or to place your order.



The Catholic High School of Baltimore

2800 Edison Highway
Baltimore, Maryland 21213
www.thecatholichighschool.org

Parents of alumnae, please notify us if
The Highlighter is addressed to a daughter
who is no longer living at home.

Moving? The school is charged for returned
issues, so please keep us informed of any
address changes. We appreciate your assistance.

WANT TO
KNOW MORE
ABOUT HOW YOU
CAN HELP SUPPORT
CATHOLIC HIGH?

Check out
thecatholichighschool.org
for more information on
supporting our students
and their academic
programs.



Scan the barcode
above to link directly
to our website on
your smartphone.

Non-Profit Org.
U.S. Postage

PAID

Baltimore, MD
Permit No. 4730