

# The Catholic High School of Baltimore



## Empowering Women for Success

Annual Report of Gifts 2012-2013



THANKS  
 RESPECT LEADING  
 MISSION TRANSFORM JOY  
 SISTERS OF ST. FRANCIS LUX VIVA  
 JOY SHINE EMPOWERING JOY INSPIRING  
 LUX TUA LUCEAT COMMUNITY SERVICE SISTERHOOD  
**ANNUAL REPORT** MISSION JOY  
 RESPECT EMPOWERMENT VIVA  
 LEADERSHIP LUX CATHOLIC HIGH  
 THANKS JOY INSPIRING  
 TAU KNOWLEDGE

Dr. Barbara D. Nazelrod '68  
President

Ms. Dori DiVenti  
Director of Institutional  
Advancement

Ms. Amber Garrison '09  
Coordinator of Public  
Relations/Marketing/Editor

Ms. Jill Rehbein Leitch '99  
Coordinator of Alumnae  
Relations & Special Events

Mrs. Chris Roemer  
Assistant to the President

## contents

ANNUAL REPORT of Gifts 2012-2013 Generous donors support Catholic High	1
MEMORIALS	17
Tributes	20



## From Dr. Barbara D. Nazelrod

“On behalf of our students, I extend my deepest appreciation for your continued support and confidence in our future.”

Dear Friends of Catholic High,

As a graduate of Catholic High, I am proud to be a part of this exciting time as we journey toward our 75th Anniversary Celebration. One hundred percent of our 2013 graduates are attending college and we enrolled a Freshman class of over ninety students from a variety of zip codes throughout Central Maryland. Our STEM (Science, Technology, Engineering, and Math) program continues to attract creative and visionary minds. This year we also introduced two new programs: Medical Exploration and the McCafferty Visual & Performing Arts. Both have been well received!

Historically our donors have been overwhelmingly generous and the 2012-2013 Fiscal Year is no exception. We are pleased to present this Annual Report acknowledging our many benefactors. Once again, our Board of Trustees and faculty/staff achieved 100% participation representing their commitment to our mission and students. Recognizing the importance of alumnae support and success, we initiated a Reunion Class Giving Program and Alumnae Awards Assembly which are highlighted in this report.

Your gifts to Catholic High make a difference as they help us to provide a community in which young women are nurtured, empowered, and encouraged. On behalf of our students, I extend my deepest appreciation for your continued support and confidence in our future. Sustaining a vibrant community would not be possible without your support.

May God continue to bless you as He has certainly blessed us.

Sincerely,

*Barbara D. Nazelrod, Ph.D. '68  
President*

### mission statement

Empowered by Gospel values and rooted in the spirit and tradition of Saints Francis and Clare of Assisi, *The Catholic High School of Baltimore*, a sponsored institution of the Sisters of St. Francis of Philadelphia, is dedicated to the education of young women in an environment that fosters Christian attitudes of dignity and respect for the human person and all of creation. In our mission, we recognize that through education the empowerment of women can effect the transformation of our society. Therefore, we challenge our school community to **academic excellence**, to **responsible leadership**, and to **Christian community service**.

Catholic High is grateful to each of our donors. This report details gifts made during the 2012 fiscal year, beginning July 1, 2012 and ending June 30, 2013, and includes unrestricted and restricted gifts. Every effort was made to ensure the accuracy of this report. Please contact the Office of Institutional Advancement with questions or concerns.

**Class of 1943**  
**\$835.00**

**Green and Gold Club**  
 Dolores Hartka Glass

**Benefactors**  
 Angela Bonhach Charles  
 Anna Schenk Glorioso  
 Katharine Frank Polley

**Patrons**  
 Virginia Kurtz Boegner  
 Lucille Fox Ciganek  
 Mary Wiedecker Cowell  
 Rita Ichniowski Crocken  
 Angela Asendorf Hiser  
 Dorothy Trentler Parker  
 Mary Walker Putschi

**Class of 1944**  
**\$670.00**

**Green and Gold Club**  
 Mary Wanger Cawley

**Benefactors**  
 Evelyn Miller Cero  
 Ellen Langley Rehak

**Patrons**  
 Frances Scherer Culotta  
 Frances Trinite Forte  
 Ruth Taylor Hood  
 Rose Marie Musotto Kaskie  
 Rosemarie Fink Schwartz  
 Margaret Schneider Voelker

**Class of 1945**  
**\$11,769.57**

**St. Francis**  
 Eileen Benhoff Gallagher

**Benefactors**  
 Mary Thuman Doris  
 Dorothy Zoltowski Friesner  
 Catherine Seifried Furnkas  
 Anna King Kielek

Dolores Huebler King  
 Sybilla Plummer Kramer  
 Shirley Gary Lambert  
 Sister Bernard Helene McGuire, OSF  
 Anna Doerfler Schreiber  
 Angela Schissler Serio  
 Mary Helen Holmes Stansbury  
 Lucille Bognanni Valle

**Patrons**  
 L. Evelyn Collorafice Brick  
 Bernadette Connolly Conelius  
 Rosalie Patti Corliss  
 Gloria Joska Dzimianski  
 Jeanne Wess Junghans  
 Dolores Kerr Pitcher  
 Sister Georgine Smith, OSF

**Class of 1946**  
**\$8,230.00**

**Assisi**  
 Barbara Morrison Gognat  
 Ruth Spiegel Vanik

**Troubadour Club**  
 Carolyn Miner

**Benefactors**  
 Mary C. Bandell  
 M. Evelyn King  
 Margaret Bracken Lana  
 Mary Gloria Schuh  
 Geraldine Wright Staab  
 Margaret Schissler Swann

**Patrons**  
 Mary Jane DeAngelis Brunner  
 Frieda Chetelat Flick  
 Dolores Fredericks Frome  
 Regina Lind Gallagher  
 Sister Mary Louise Heinle, OSF  
 Bernadette Frey Hergenbahn  
 Margaret Ely Kelleher  
 Amedea DeLegge Liberatore  
 Evangeline Nickel Lorber  
 Regina Knighton Voelker

## leadership giving clubs

### PRESIDENT'S CIRCLE

<b>Bachman:</b>	\$1,000,000 +
<b>Neumann:</b>	\$500,000 - \$999,999
<b>San Damiano:</b>	\$100,000 - \$499,999
<b>Sisters of St. Francis:</b>	\$25,000 - \$99,999
<b>St. Francis:</b>	\$10,000 - \$24,999
<b>St. Clare:</b>	\$5,000 - \$9,999
<b>Assisi:</b>	\$2,500 - \$4,999
<b>Mother Generosa:</b>	\$1,000 - \$2,499

<b>Troubadour Club:</b>	\$500 - \$999
<b>Green and Gold Club:</b>	\$250 - \$499
<b>Benefactors:</b>	\$100 - \$249
<b>Patrons:</b>	up to \$99

## top ten classes

<b>1948</b>	\$83,003
<b>1962</b>	\$15,368
<b>1956</b>	\$13,480
<b>1945</b>	\$11,770
<b>1968</b>	\$8,335
<b>1946</b>	\$8,230
<b>1965</b>	\$7,420
<b>1955</b>	\$7,225
<b>1959</b>	\$6,860
<b>1951</b>	\$6,825



"I chose Catholic High because I wanted to be challenged academically. The teachers always challenge me to do my best and they make learning fun!"

-Claudaya Hood-bey '14

Alberta Siedlecki Wysocki

**Class of 1947**  
**\$580.00**

**Benefactors**

Carolyn Coonan Belzner  
Agatha Bolewicki  
Barbara Wohlfort Bremer

**Patrons**

Julia Crawley Hodgson  
Vivian Groncki Hogan  
Julianna Izdebski Longuemare  
Theresa Weininger Resch  
Elizabeth Pacifici Solomon  
Margaret Lorden Tiburzi  
Alvina Wimmer Wells

**Class of 1948**  
**\$83,003.00**

**Sisters of St. Francis**

Brigadier General Margaret Brewer,  
USMC

**Mother Generosa**

Mercedes Stevens

**Green and Gold Club**

Bernardine Lesnick Baker  
Dorothy Haas Elsnic  
Jacqueline Hieber Hart

**Benefactors**

Doris Eikenberg Argo  
Mary Trageser Armstrong  
Jane Buxbaum  
Marita Kasal Comber  
Bernice Kent Gordon  
Bernadette Twardowski Huebler

**Patrons**

Elaine Paska Bacinski  
Stella Wlodarczyk Bagrowski  
Elizabeth Svasek Beltz  
Mary Lou Schwarzkopf Darrell  
Regina Ey Fitzsimmons  
Mary Jean Robinson Gahagan  
Elaine Heusler Grone  
Rosemary Hanratty Mastracci  
Helen Holzheid McFadden  
Victoria Silvestri Morisi  
Rita Schmidt  
Eleanor Pope Tritle

**Class of 1949**  
**\$4,590.00**

**Class Gift \$850.00**

**Green and Gold Club**

Evelyn Wohlfort Ehrmantraut  
Rose Hartley Stedman  
Dolores Panis Wible  
Theresa Jasinski Zerhusen

**Benefactors**

Virginia Stromer Bormuth  
Anna Kraus Buddenbohn  
Elizabeth Kwiatkowska Dougherty  
Dolores Dernoga Gremminger  
Jean Lawler Gumnick  
Bernardine Watroba Kuczak  
Irene August Kuras  
Ellen Creamer Linardi  
Mary Peters Navarre  
Mary Pilachowski  
Margaret Clarke Prendergast  
Mary McDonough Quast  
Veronica Gnacyk Rzepkowski  
Regina Maciejewski Whittington  
Elizabeth Knoche Zerhusen

**Patrons**

Mary Scheuerman Bents

Audrey Weber Bierley  
Margaret Lotz Burns  
Rita Schoenig Callender  
Catherine Kearney Cirillo  
Joan McGuire Dashiell  
Gloria Moran Franz  
Mary Leimkuhler Hamilton  
Bernadine Rybacka Hartlove  
Frances Huber Heck  
Annette O'Connor Hooper  
Dolores Childress Kelly  
Joan Real Mitchell  
Shirley Paul Mullen  
Mary Hessler Rzepkowski  
Mary Jean Heiderich Shuler  
Cecilia Gaskin Slough  
Charlotte Kurek Trageser  
Patricia McKenna Ward

**Class of 1950**  
**\$1,935.00**

**Green and Gold Club**

Mary Lou Lubertine Jones

**Benefactors**

Gladys Delamar Bloom  
Irene A. Bolewicki  
Estelle Konieczny Evans  
Patricia Watkins Fellowes  
Thomasine Mannion Lange  
Margaret Kahn Mather  
M. Lalide Metzger  
Sister Marie Michelle Michel, OSF  
Rita Bauer Miller  
Shirley Brown Miller  
Sister Virginia Spiegel, OSF

**Patrons**

Charlotte Hirsch Davis  
Marie Filipowicz Dlabich  
Domenica Butta Greensfelder  
Roselyn Sullivan Harding  
Sister Mary Alice Klein, OSF  
Regina Wesolowski Knight  
Florence Lelonek Michalski  
Norma Massey Reihl  
Mary Horner Saffran  
Lucille Brady Samluck  
Frances Schaefer  
Claire Lange Schwartz  
Florence Rutkowski Trageser



Catherine Bowling Williams

**Class of 1951**  
**\$6,825.00**

**Mother Generosa**

Marian Sushinsky Altoz  
Marilyn Lee Eser Bolton  
Eleanor DeCarlo Romadka

**Troubadour Club**

Dr. Frances Torino Bond  
Dorothy Forestell Streb

**Green and Gold Club**

Helen Kline Paulus  
Mary Catherine Debelius Robertson

**Benefactors**

Maureen Gahagan Barron  
Marie Lioi Barron  
Charlotte Terzi Ciarapica  
Rosalie Kosiba Hojnacki  
Agnes Warfield Malec  
Marlene Cork Meek  
Joan Bonnett Smith  
Mary Loeffler Sobczynski  
Mary Wiechert Stag

Jacqueline Mahoney Watts

**Patrons**

Teresa Yannuzzi Brocato  
Catherine DeLegge Brocato  
Elizabeth Hirsch Conaty  
Joan DeVoe Fiorino  
Lorraine Mack Geckle  
Mary Jane Florence Hatcher  
Petronella Nadrowski Leimkuhler  
Elaine Burns Mohler  
Margaret Heinle O'Neill  
Helen Kinsella Riley  
Patricia Pisani Sampson  
Dorothy Colburn Trimble  
Dolores Wille Zorn

**Class of 1952**  
**\$3,955.00**

**Mother Generosa**

Rosemarie Liberatore

**Troubadour Club**

Joan Valis Jirsa  
Marlene Veystrk Peters

**Benefactors**

Loretta Gajewski Becker

Gladys Lansinger Pocta  
Jeannette Rabbitt Superczynski

**Patrons**

Mary Liberto Albert  
Sister Mary Rita Barbernitz, OSF  
Frances Cwalina Barry  
Anita Noonan Fenton  
Elizabeth Koerner Jenkins  
Joan Durkan Kowalski  
Catherine Fink Kraft  
Marie Lisek Loeffler  
Dorothea Ebsworth Miller  
Joan Raihl Panuska  
Imogene Fromhart Rutkowski  
Genevieve Dell'Uomo Sofia  
Rosemarie Vadas Stanley  
Margaret Bartecchi Weber

**Class of 1953**  
**\$3,785.00**

**Troubadour Club**

Angelina DiBlasio Baum

**Green and Gold Club**

Margaret Mary Dietz  
Lorraine Cork Lehnhoff  
Betty Piotrkowski  
Helen Marschat Rush  
Mary Hieber Toulan

**Benefactors**

Mary Jane Silk Beach  
Mary McFaul Born  
Joan Cassidy Concannon  
Lucille D'Onofrio  
Alma Boellner Gatley  
Margaret Hartel Hamilton  
Joan Tanner Matejka  
Mary Ruark McNulty  
Floraine Saboy Muffoletto

**Patrons**

Dorothy Zubrowski Brokos  
Mary Wirsing Ellis  
Janet McCarty Ford  
Trudy Schafer George  
Elizabeth Pocta Huber  
Joan Colleran Huntt  
Christine Bizon Kouneski  
Margaret McQuade Kraemer

## administrative team

Dr. Barbara D. Nazelrod '68 - President  
Mrs. Marti Meyd - Principal  
Mrs. Valerie Shinsky '84 - Vice Principal  
Mr. Robert LaPierre - Director of Finance and Operations  
Ms. Dori DiVenti- Director of Institutional Advancement  
Sister Anne P. Hefner, OSF '66 - Director of Mission

## department chairs

Mr. Steven Cole - Mathematics & STEM Program  
Mrs. Amanda Trapani '00- Technology  
Mrs. Karen Mitchell '92 - English  
Mrs. Colleen Guler - Social Studies  
Mrs. Kari McBride - Athletics  
Mr. Terry Grant - Science  
Mrs. Sharon Johnston - Archangel Program  
Mr. John Sposato - Guidance  
Mr. Lee Knox - Theology  
Mrs. Jane Brown - Visual & Performing Arts  
Mr. Howard Scott - World Language



“Every time I attempt an engineering project or a lab in science class, I may not get the answer the first time, but with enough hard work and determination, I can figure it out.”

- Sarah Nakasone '15

Yvonne Gilner Maunes  
 Jean Meckel McElroy  
 Lillian Gaskin Mitchell  
 Sister Patricia Moore, OSF  
 Lola Noonan Nadolny  
 Joan Uhl Notarangelo  
 Agnes Schenning Oldewurtel  
 Barbara Pfaff Payne  
 Geraldine Schwartzhaupt Pugh  
 Florence Kielczewski Sdanowich  
 M. Carol Kelly Wailgum  
 Lillian Emala Weiss  
 Mary Jane Pazderka Wittstadt

**Class of 1954**  
**\$5,475.00**

**Assisi**

Elaine Jones McAbee

**Troubadour Club**

Antoinette Campagnoli King

**Green and Gold Club**

Catherine Banz  
 Carole Boone Stolba

**Benefactors**

Janet Miller Bemkey  
 Regina Hartman McConnell  
 Rita Baldwin Petrucci  
 Barbara Thompson Takesian  
 Rosalie Gayhardt Wessel

**Patrons**

Bernardine Brooks  
 Gloria Socha DeLabio  
 Mary Oppelt Eikenberg  
 Alicia Cox Falcone  
 Marilyn Businsky Foster  
 Rita Wisniewski Gasior  
 Ann Miller Hayward  
 Beatrice Hradsky  
 Joan Bauernschmidt Hudgins  
 Elizabeth Lochte  
 Carol Eisenhauer McGorray  
 Marya Gryken Pazourek  
 Charlotte Slowakiewicz Rowland  
 Sister Mary Schoberg, IHM  
 Faith Glossner Spriggs  
 Dolores Beck York

**Class of 1955**  
**\$7,225.00**

**Mother Generosa**

Agnes Geraghty  
 Vilma Mecchia Lonsdale  
 M. Patricia Zamenski Rutemiller

**Green and Gold Club**

Geraldine Warnecker Smith  
 Joanne Clark Smith

**Benefactors**

Geraldine Blachowicz Bennett  
 Gloria Delvecchio Carroll  
 Joanne Kahler Castello  
 Barbara Kenney Dudok  
 Marjorie Hobbs Hoffmaster  
 Arlene Citroni Rosenthal  
 Carmela Obrigkeit Schildwachter  
 Frances Speer Villa  
 Victoria Gorski Vogel  
 Rosalie Wojciechowski Ward  
 Eleanor Tallent Watts

**Patrons**

Marvene DeJoy Anthony  
 Carol Lannon Cheicante  
 Margaret Pollhein Colburn  
 Mary Silk FitzGerald  
 Catherine Hoover Generose  
 Shirley Brandt Giunta  
 Kathryn Jane Krauss Haines  
 Arlene Sanders Hoffman

Linda Sadey Imbierowicz  
 Patricia M. James  
 M. Claire Holdorf Klender  
 Dolores Piekarski Knauer  
 Camille Fraternali Kotchenreuter  
 Patricia Dietrich Lamdin  
 Helen Walters Lenzenweger  
 Donna Callan Lichtenberg  
 Gerardine Koerner Mince  
 Mary Kotschenreuther Peach  
 Dolores Novak Radek  
 Patricia O'Neill Redmond  
 Mary Ellen Brailsford Sproul  
 Jo Ann Merendino Streb

**Class of 1956**  
**\$13,480.00**

**Assisi**

Betty Wolf

**Troubadour Club**

JoAnne Moss Kollman

**Green and Gold Club**

Marlene Brescia  
 Joanne Swartz Creamer  
 Judith Fowler Fabella  
 Marie Deck Lindung  
 Florine Magnani Mullins  
 Patricia Terzi Potter  
 Joan Shinsky  
 Rose Marie Galeone Sterner

**Benefactors**

Veronica Annarino  
 Jacqueline Minardo Endryas  
 Mary Morrow Haynes  
 Mary Kay Garrity Kness  
 Phyllis Smith Leonardo  
 Anna Buettner Persing  
 Lorraine Lagna Varacalle  
 Margaret Grandy Wilhelm

**Patrons**

Patricia Biernacki Adams  
 Dr. Nijole Brazauskas Carozza  
 Sister Donna Desien, OSF  
 Helen Burness Dimock  
 Bernadine Herman Gramil  
 Margaret Scarpulla Horwath  
 Marlene Mix Kilchenstein

Carole Wagner Lochte  
Carolyn Born McFaul  
Carol Mackin Miles  
Kathleen Gossman Musciano  
Jeannette Otremba Nesbit  
Lois Fabiszak Papparotto  
Mary Jane Marino Wildberger  
Patricia Meusel Wisel

**Class of 1957**  
**\$5,542.00**

**Class Gift \$1,000.00**

**Mother Generosa**  
Marian Barzyk Plott

**Troubadour**  
Louise Vallar Gay  
Dolores Majka Kyle

**Benefactors**  
Rosalie Hajewski Connors  
Sister Dorothy Franz, OSF  
Mary Wallace Hessler  
Barbara Warns Hoey  
Janice Eckhardt Kane  
Anne Creegan Lohnes  
Ida Barrett Petrilli  
Mary Prucha Rachinskas  
Judith Lind Rosenberger  
Joan Mifkovic Weber

**Patrons**  
Barbara Duffy Baynes  
Sally Vaccarino Clocker  
Tessiana Callahan Cunningham  
Doris Butt Dietz  
Eda Camponeschi DiJulio  
Regina Krucky DuVal  
Margaret Kirby Kwarta  
Carol Baumiller McEvoy  
Arleen Gudaitis Smith

**Class of 1958**  
**\$3,765.00**

**Mother Generosa**  
Bridgett Agro Pitt

**Green and Gold Club**  
Kathleen Peters Martin  
Gloria Nawrocke Hammen

**Benefactors**  
Helen Trompeter Campbell  
Christina Posko Crawford  
Dolores Prucha Dean  
Geraldine Goski Dunnigan  
Suzanne Turnbull Glorioso  
Marianna Marotta Haney  
Ann Heether  
Mary Joan Mastel Jordan  
Elizabeth Kantorski  
Carolyn Grabowski Mahon  
Bernadine Dannenfeler Seymour  
Patricia Kavanagh Slowikowski  
Rosalie Nelson Taneyhill

**Patrons**  
Patricia Spann Becker  
Patricia Baier Benzing  
Bernadette Rupinski Bergin  
Patricia Chinskey Brookhart  
Patricia Karwacki Connelly  
Robertta Ray Flynn  
Josephine Restivo Gieske  
LaVerne Haines  
Ruth Rutkowski Kent  
Dorothy Kiel Kolakowski  
Joan Vaise Nickerson  
Sister Patricia A. Przybylski, OSF  
Jeannette Voyce Riefler  
Barbara Macek Sampson  
Beverly Myers Smith

**Class of 1959**  
**\$6,860.00**

**Mother Generosa**  
Rose Bucks Jackson  
Lois Brunek Leicht

**Troubadour Club**  
Patricia Oates Merz

**Green and Gold Club**  
Miriam Wancowicz Clark  
Judith Nale Fee  
Nancy Meyers Novicki  
Lorraine Brigerman Soter  
Carolyn Trachta Ray

**Benefactors**  
Kay Erlbeck Adams  
Elizabeth Kelley Alvey

Barbara Hagerman Davidson  
L. Sandra Benda Despeaux  
Diane Lorber Fox  
Rita Amelung Fuhr  
Rosaria Gould  
Marylee Neumann Hormes  
Carolyn Squires Janney  
Veronica Fabiszak Klein  
Loretta Koch Knapp  
Carolyn Gayo Lembach  
Joan Przybylski Mathison  
Evelyn Kirby McLaughlin  
Louise LaMartina Petri  
Janet Topa Rasinski  
Dolores Tribull Real  
Mary Stasiak  
Barbara Benda Vojik

**Patrons**  
Elizabeth Rutkowski Ayd  
Evelyn Livingston Bull  
Mary Jeanne Buschman  
Dolores Dausen Coleman  
Margaret Miraglia Connelly  
Margaret Apanovich Esenwine  
Carolyn Erlbeck Farinetti  
Patricia Tracy Fleischmann  
Jeanette Zoltowski Guckenberger  
Audrey Emala Harbeson  
Dorothy Burke Huber  
Sister Elizabeth Kane, OSF  
Leona Malanowski Lutche  
Elaine Martin  
Loretta Eibner Michel  
Mary Claire Schaefer Miller  
Patricia Smith Narutowicz  
JoAnne Mooney Nasuta  
Jo Ann Hall Rask  
Kathleen Shealey  
Anne Rowan Thompson  
Karen Vincent  
Victoria Walton  
Carole Wessel Woodyard

**Class of 1960**  
**\$3,285.00**

**Mother Generosa**  
R. Kathleen McDonough Perini

**Green and Gold Club**  
Cecilia Schwarzmann Cydylo-Hudgins  
Sister Margaret Xavier Romans, OSF

**Benefactors**

Carol Bartha  
 Patricia Isenock DiCarlo  
 Kathleen Downey Dotterweich  
 Regina Wrzesinski Hartka  
 Josephine Wierzbicki LeBrun  
 Bonita Bures Lee  
 Darlene Schimunek Lewis  
 Lucille Mehring McLhinney  
 Mary Elaine Hershfeld Opitz  
 Maria Muffoletto Poppe  
 Dorothy Wachter Sewell  
 Marsha Berkebile Sigwart  
 Mary Todd Wawrzyniak

**Patrons**

Mary Jo Porcella Button  
 Diane Butler Custer  
 Mary Joan Dieter Fink  
 Catherine Friedel Haddon  
 Jacqueline Turwy Haynes  
 Mildred Schuler Kramer  
 Victoria Schuler Myers  
 Mildred Pospisil Roberts  
 Alberta Stricker

**Class of 1961**  
**\$5,865.00**

**Mother Generosa**

Mary Hogan

**Troubadour Club**

Frances Jordan Shinker

**Green and Gold Club**

Barbara Zeiler Bockmiller  
 Lois DeBliss Newell  
 Barbara Schuler  
 Barbara Csar Tytus  
 Celia Twardowicz Wrisk

**Benefactors**

Mary O'Keefe Armiger  
 Marcella Glodek Bush  
 Helen Manning Butz  
 Joanne Bowers Graleski  
 Angeline Agro Gugliuzza  
 Patricia Haak  
 Joan Maxa Houseman  
 Carol Shepperd McDaniel  
 Mary Squires Simon  
 Joan Dziwulski Thomas Orwig  
 Jean DuDonis Thompson

**Patrons**

Lois Reider Berg  
 Dolores Wisnowsky Bradley  
 Ann McKenney Chaney  
 Richardine Durany Coleman  
 Sister Kathleen Dauses, OSF  
 Joan Miller Drusano  
 Mary Janice Brown Grabowski  
 Lois Sobotka Hollis  
 Veronica Pucklis Joseph  
 Gloria Campbell Lessner  
 Patricia Reynolds Mannion  
 Mary Witt McCormick  
 Sister Natalie Panas, OSF  
 Margaret Winterling Ricci  
 Jacqueline Nardone Short  
 Josephine Smink Smyth  
 Mary Jean Driscoll Sobotka  
 Diane Loring Sperling  
 Mary McCray Thayer

**Class of 1962**  
**\$15,367.88**

**Class Gift \$200.00**

**St. Francis**

Suzanne Schwarzmann Gallagher

**Mother Generosa**

Joyce Praley-Frederick

**Green and Gold Club**

Linda Mertz Callahan  
 Elaine Kerby Grams

**Benefactors**

Rosetta Dorsey Brightman  
 Carol Faraino Coulthard  
 Linda Klink Czyryca  
 Susan Glenn Dean  
 Mary Bowman Halpin  
 Patricia Reusing Mank  
 Carole Ruth Page  
 Carol Stokes Rogers  
 Charlotte Bader Schaus  
 Patricia Rhatigan Spencer  
 Mary Dietz Szeliga  
 Mary Lou Ringsdorf Vitranio  
 Roxana Dieter Weir  
 Wilma Livingston Whalen

**Patrons**

Kathleen Casey  
 Carol Zapalowicz Cituk  
 Geraldine Szwabowski Delisle  
 Cecilia Walters DeSimone  
 Veronica DiNenna Dilworth  
 Helen Deinlein Douglas  
 Victoria Lombardi Falcone  
 Margaret Fee Glenn  
 Jule Ann Prince Grepps  
 Bonnie Plumer Hannan  
 Nancy Scarpulla Helewicz  
 Barbara Linck Hires  
 Diane Trapani Jaworiwsky  
 Margo Jones  
 Veronica Harrison Klug  
 Mary Ann Parr Leard  
 Nancy Vierling Lenhoff  
 Kathleen Helminiak Liebigh  
 Betty Kennedy Marchman  
 Mary Jacobson Nestor  
 Mary Aumiller Nocar  
 Suzanne Fountain Penny  
 Mary Houston Plumer  
 Genevieve Marotta Sessa  
 Elizabeth Sears Smith  
 Mary Snyder  
 Beverly Turner Zimnoch

**Class of 1963**  
**\$1,595.00**

**Green and Gold Club**

Diane Gangler Root

**Benefactors**

Georgeanne Campbell  
 Sharon O'Neill Hopkins  
 Mary Jane Lavin  
 Kathleen Kelly LaVina  
 Nancy Stritzinger Sabella  
 Janet Beinke Stankus

**Patrons**

Carol Berg  
 Marilyn Eckes Fowler  
 Patricia Hogan Johnson  
 Kathleen Rowan Lange  
 Eileen Zapalowicz Morrow  
 Mary Rowan Neumann  
 Sharon Hennigan Rebbel  
 Joyce Bartosz Reese  
 Barbara Ann Kosinski Shaffer



Carol Rosendale Speargas  
Barbara Truskowski  
Charlotte Bradley Veneracion

**Class of 1964**  
**\$5,805.00**

**Mother Generosa**

Carol Bocek Middendorf  
Carol Pyles Strohminger

**Green and Gold Club**

Nancy Brennan  
Jacqueline Hartman Groppe  
Linda Valentini-Giulii

**Benefactors**

Claire Chrysam Chovan  
Jean Zink Dempster  
Frances Waldhauser Haffer  
Mary Lynn Wesolowski Hausmann  
Carolyn Connors Jones  
Carol Legg McNamara  
Patricia Campbell Miller  
Lillian DiLiello Sigler  
Andrea Sadey Van Horn  
Lois Cox White  
Susan Willard

**Patrons**

Martha Amend Ailiff  
Jean Kovalic Barczak  
Mary Ann Banz Borkowski  
Joanne Prucha Brune  
Mary Karle Carr  
Bernadette Amedoro Crawford  
Helen Cada Gontasz  
Patricia Toggart Gregg  
Diane Green Hinsche  
Phyllis Kurowski Hobbs  
Barbara Doetsch Kuser  
Joan Gerst Persinger  
Joan Sheldon Reinhardt  
Kathleen Shour Sievers  
Agnes Mielke Szczepaniak  
Mary Ann Tamberrino  
Dorothy Dudek Teipe  
Carol Pisani Vogel  
Sr. Christopher Wagner, OSF  
Jean Wheeler  
Margaret Faherty Whipp

**Class of 1965**  
**\$7,420.00**

**Assisi**

Tonie Staudenmaier Wallace-Aitken

**Mother Generosa**

Ina Hagerman Handlir

**Troubadour Club**

Madeline Benny Buchanan

**Green and Gold Club**

Rosanna Mileto  
Nancy Carre Sushinsky  
Dorothy Orbin Tyler

**Benefactors**

Anonymous  
Theresa Welkie Archambault  
Dianne Lorden Corkran  
Linda League DeBlase  
Barbara Dutkowski  
Katherine McNicholas Eierman  
Suzanne Bokel Furst  
M. Kathleen Carlock Greene  
Barbara Jacksits Hall  
Paula Herminau Hodges  
Darlene Andrzejewski Morgan  
Patricia Stasiak  
Carol Merbach Wade

**Patrons**

Maureen Lubinski Bandelin  
Sharon Hartman Chambers  
Mary Kay Schraml Changnon  
Geraldine Williamson Coski  
Maureen Wayman Danielczyk  
Genevieve Golabiewski Denis  
Dorothy Murphy Glab  
Joanne Vespucci Kehoe  
Maria Marchiano Kowalevicz  
Janice Gaynor Kurzmilller  
Mary Schap Miller  
Jane Novotny Oakjones  
Rosemary Benczkowski Rogers  
Dorothy BraunSeal  
Joan Gerczak Silanskas  
Marguerite Fuchs Strobel  
Barbara Preis Wall  
Mary Susan Reiblich Walton  
Barbara Brooks Zimmerman



“Catholic High allows me to express my talents in academics, athletics, and in the arts.”

- Gianna Maria '15

**Class of 1966**  
**\$5,410.00**

**Class Gift \$500.00**

**Assisi**

Lorraine Thiess Flowers

**Mother Generosa**

Kathleen Anne Beres

**Benefactors**

Nancy Moore Dooley  
Patricia Gillease  
Elizabeth Hooker Lawton  
Roseanne Taylor Matricciani  
Kathleen Robinson Moritis  
Gertrude Beutgen Siemer

**Patrons**

Shirley Goralski Brady  
Rose Marie Severa Comella  
Catherine Schleicher Forstner  
Mary Colleen Everd Gilpin  
Linda Warns Guinter  
Sister Anne Hefner, OSF  
Sister Helen Jacobson, OSF  
Marian Petchik  
Janet Bloom Princinsky  
Sister Sharon Robinson, OSF  
Carol Smith  
Marion Carey Suljak  
Patricia Thormann Walter  
Irene Markel Warfel  
Maryann Helowicz Weiland

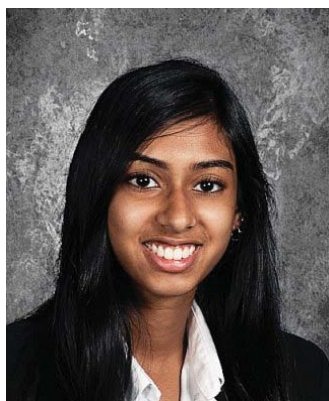

"I definitely want to go into a STEM field and the STEM program has opened so many opportunities for me."

- Monica Perumattam '14

**Class of 1967**

**\$3,662.00**

**Troubadour Club**

Linda Jansky  
Lois Therres Pommer  
Mary Vransy

**Green and Gold Club**

Susan Brown McTighe  
Janet Passapae-Sauer

**Benefactors**

Christine Kern Bazemore  
Sister Joyce Helfrich, OSF  
Barbara Hogan Helmrich  
Regina Kain  
Colleen Tribull Klos  
Diane Barrows Korczynski  
Barbara Kleebauer Nizer Pallas  
Margaret Murphy Priest  
Angela Macomber Schiaffino

**Patrons**

Elizabeth Schmidt Adams  
Kathleen Gallagher Appel  
Patricia McMahon Baummer  
Patricia Kavanagh Carmen  
Carol Schwarzmann Dean  
Anne Deasel Gummer  
Deborah Kreiner Hopkins  
Mildred Dietz Horodyski  
Adelaide Jones-Cueni  
Carol Moore Kibler  
Cheryl McNamara Reisinger

Janis Amrhein Ridgway  
Joyce Shinsky  
Linda Morrow Stank  
Catherine Lanasa Thomason  
Eileen Wagner Tramontano

**Class of 1968**

**\$8,335.00**

**Class Gift \$825.00**

**Mother Generosa**

Darlene Buchholz  
Roseann Maher Curran  
Dr. Barbara D. Nazelrod

**Troubadour Club**

Veronica Mora Reese  
Linda Lancione Rosatelli

**Green and Gold Club**

Diana Shinsky Bonvegna  
Barbara Skotarski Ferrara  
Ellen Shinnick Hubbard

**Benefactors**

Maria Prochaska Abeloff  
Katherine Anzulis Campbell  
Elizabeth Bakutis Coolahan  
Janet Jaworski David  
Patricia Aumiller Fuller  
Veronica Lechert Harshman  
Maria Dudok Kaczaniuk  
Nora Joyce Koch  
Deborah Barrett Krauss  
Patricia Gryken Lorek  
Patricia Lynch Pannill  
Susan Steibe-Pasalich  
Geraldine Tomsik-Sobus  
Beverly Morrow Young

**Patrons**

Mary Jo Liberatore Baron  
Margaret Canby Haroth  
Sharon Heidel-Gontasz  
Janice Greller Logue  
Patricia Schoeberlein McNutt  
Donna Walter Montgomery  
Victoria Grosso Norris  
Dolores Jurkiewicz Potter  
Sister Ann David Strohming, OSF  
Kathleen Gingery Taylor

**Class of 1969**

**\$2,225.00**

**Troubadour Club**

Susan Kopp Parker  
Mary Bogdan Preston

**Green and Gold Club**

Mary Greco Merkle

**Benefactors**

Christine Miller Crouch  
Regina Riesett Delozier  
Beverly Krawczyk Kasprzak  
Jillian Snyder Watts

**Patrons**

Joyce Adams Dachille  
Katherine Davison  
Helen Eschenbach Goeller  
Nancy M. Hooper  
Mary Backof Parks  
Lorraine Balcerzak Perry  
Mildred Tarburton Queen  
Frances Podles Straka  
Joan Kelley Swanson

**Class of 1970**

**\$1,230.00**

**Green and Gold Club**

Janice Mifkovic Turpin

**Benefactors**

Sandra Restivo Harrison  
Marguerita Marucci Keidel  
Beverly Raab Lang  
Lois Krawczyk Mitchell  
Sheila Winterling Stevens

**Patrons**

Emily Kozlowski Betlejewski  
Patricia Ackerman Gardner  
Geraldine Jankowiak Koenig  
Carol Benarick Kunkel  
Michele Molica Moran  
Clara Murphy  
Carolyn Litz Pennington  
Deborah Rosemary Smith

**Class of 1971**

**\$2,360.00**

**Troubadour Club**

Marcia Coster-Schulz  
Beverly Brent Waters

**Green and Gold Club**

Kathryn Csar Spiegel

**Benefactors**Mary Hagerman Cohen  
Colleen Zientak Loftus  
Margaret Bogdan Troy  
Jan Marie Valis**Patrons**Josephine Russo Emge  
Joyce Pons Hires  
Rosalind LaCruze Johnson  
Diane Bishop Kinnear  
Anne Knop  
Patricia Fisher Oldewurtel  
Claire Watson Tolbert  
Rita Caprio Yori**Class of 1972****\$2,225.00****Class Gift \$800.00****Green and Gold Club**Judith Miller  
Melanie C. Pereira, Esq.  
Mary McGrath Sunday**Benefactors**Thadine Coyne  
Maureen Bevan Finley**Patrons**Deborah Schuette Fales  
Bernadette Trachta Loiland  
Kathryn Minarovic Marschall  
Patricia Carmen McKay  
Linda Newell  
Janice Hintenach Petr  
Joanne Hagan Rukowicz  
Barbara Dernoga Salvatore  
Ellen Schech Smith  
Joann Prochownik Southerly**Class of 1973****\$1,325.00****Troubadour Club**

Margaret Wills

**Green and Gold Club**

Annette Kramer Baxter

**Benefactors**Mary Duncan Keyser  
Angela Maziarczyk Mahoney  
Marlene Libercci Pribyl**Patrons**Cynthia Kern Dailey  
Patricia Linz Leppert  
Constance Bialek Piotrowski  
Mary Owens Ward  
Rita Jason Woodard**Class of 1974****\$420.00****Benefactors**Michele Ebert  
Linda Mangione Licata  
Kathryn Thess**Patrons**Linda Matarazzo DeRemigis  
Jo-Ann Murphy  
Donna Baran Zaremba**Class of 1975****\$6,555.00****Mother Generosa**Zina Dimirkow  
Cynthia Hemelt Gallagher  
Dr. Carmela Sofia**Troubadour Club**

Theresa Puliafico McGuire

**Green and Gold Club**

Theresa Budzik Furrer

**Benefactors**Patricia Quinn Stabile  
Marie Giza Tomek**Patrons**Phyllis Zajac Crockett  
Diane Schuette Phillips  
Maria Hornack Schultz  
Anastasia Sdanowich Stevens  
Cynthia Fiorino Voelker**Class of 1976****\$1,635.00****Troubadour Club**

Jeanne M. Martin

**Green and Gold Club**Kathleen Prochownik Rosier  
Joan Polley Soulikas**Benefactors**Katherine Clocker  
Mary Bielas King  
Michelle Jirsa Miller**Patrons**Margaret Busey-Bourgeois  
Theresa Peters Maex  
Lynn Drymala Marin  
Theresa Novak Whalen**Class of 1977****\$2,250.00****Class Gift \$1,300****Troubadour Club**

Theresa George Prokopik

**Green and Gold Club**

Mary Ellen Rybczynski Menendez

**Benefactors**Dr. Mary Peters DiBartolo  
Susan Knapp Piccione**Class of 1978****\$700.00****Benefactors**Leslie Marecki Berube  
Cynthia Cvach Jankiewicz  
Patricia Bonner McElroy  
Brenda Krebs Schuette**Patrons**Carol Peters Baldwin  
Kathleen Rink Ebner  
Christina Maex-Murphy  
Anne Marie Lewandowski Rossbach  
Roslyn Sassani Udri**Class of 1979****\$1,060.00****Green and Gold Club**Mary Cada  
Patricia Manchey Gavrilis**Benefactors**Judy Martin Bell  
Celeste Wysocki Gibson  
Sandra Allgeier Morawski**Patrons**Michele Frank Dickson  
Sharon Maas Warner**Class of 1980****\$1,825.05****Troubadour Club**Anna Goy Barron  
Mary Sullivan Hunker**Green and Gold Club**

Teresa Plajzer Chapman

**Benefactors**Mary Szimanski Fortier  
Ann Rosenberger Patek  
Deborah Kosinski Russell  
Gail Molloy Weaver**Patrons**Alberta Latorre  
Mary Lou Sassani Macsherry**Class of 1981****\$135.00****Patrons**Dianne Sadler Baist  
Colleen Kahler Humphries  
Kimberly Vespucci Landes  
Kathleen Maher- Baker  
Dawn Zurick Mills**Class of 1982****\$1,000.00****Class Gift \$700.00****Benefactors**Darlene Derr Gerstmyer  
Veronica Ridings

## Oops! Is your name missing?

Every effort is made to ensure the accuracy of this Annual Report of Gifts. If your name is missing, it may be because your gift arrived after our June 30 deadline. If we made a mistake, please notify Amber Garrison '09 at

410.732.6200 ext. 491 or  
agarrison@thecatholichighschool.org.

Thank you for your generosity!

### **Class of 1983** **\$1,680.00**

#### **Mother Generosa**

Jane Thanner

#### **Benefactors**

Christine Bridickas Blake  
Carol Corame  
Cathy Bonomolo Galasso  
Sandra Neukam Lillis  
Marie Appolonia LoPresti  
Mary Beth Callan Shepherd

#### **Patrons**

Shelley Krall  
Rose Ann Corcoran McQuay

### **Class of 1984** **\$1,295.00**

#### **Mother Generosa**

Valerie Butta Shinsky

#### **Benefactors**

Georgianne Knauer Lelonek  
Dawn Bartlett Tridone

#### **Patrons**

Sharon Peltzer Crockett  
Patricia Saffran Clark  
Anne Marie Szimanski Starker

### **Class of 1985** **\$1,400.00**

#### **Troubadour Club**

Beth A. Nocar-Bowen  
Nancy Sheckells Schmidt

#### **Benefactors**

Susan M. Donnelly  
Mary Frances Kornak

#### **Patrons**

Joell Gordon Gauss  
Colleen Huber Hicks

### **Class of 1986** **\$2,075.00**

#### **Mother Generosa**

Stacey Siekierski Rohr

#### **Green and Gold Club**

Cheryl Matricciani  
Lynn Weber-Zablocki

#### **Benefactors**

Pamela Haviland  
Karen Cydylo Malin  
Corinna DiMassimantonio Sibiski  
Laura Walters Wilson

#### **Patrons**

Regina Hammond DeSantis  
Christine Joyce Moscato  
Patricia Lange Novak  
Margaret Ricci Tatro

### **Class of 1987** **\$740.00**

#### **Class Gift \$440.00**

#### **Benefactors**

Christine Friedel Tolentino  
Julie Huber Young

### **Class of 1988** **\$160.00**

#### **Benefactors**

Maria Teresi

#### **Patrons**

Michelle Holdorf Fultz  
Teresa Messina Logue  
Tracy Kirby Mee

### **Class of 1989** **\$100.00**

#### **Benefactors**

Coleen Callahan Johnson

### **Class of 1990** **\$950.00**

#### **Troubadour Club**

Christina Pappas

#### **Green and Gold Club**

Natalie Mistichelli Ramirez

#### **Benefactors**

Jennifer Kehoe Johnson  
Ann Riley Ketner

### **Class of 1991** **\$1,245.00**

#### **Mother Generosa**

Julie Lucas

#### **Benefactor**

Diane Zorn

#### **Patron**

Elizabeth Geiman Hart

### **Class of 1992** **\$25.00**

#### **Patron**

Karen Gracki Mitchell

### **Class of 1993** **\$150.00**

#### **Benefactor**

Amy Beall Ryan

#### **Patron**

Donna Isaacs Mocny

### **Class of 1994** **\$100.00**

#### **Patrons**

Dr. Hollie Straka Brannan  
Nicole Falcone Campbell

### **Class of 1995** **\$50.00**

#### **Patron**

Dr. Lisa Matarazzo Ruth

### **Class of 1996** **\$54.50**

#### **Patron**

Kimberly Kozlowski Allen

### **Class of 1997** **\$100.00**

#### **Benefactor**

Dr. Mercy Okoye Andersson

### **Class of 1999** **\$270.00**

#### **Benefactor**

Jillian Rehbein Leitch

#### **Patrons**

Sarah Betlejewski  
Megan Brosh  
Alisyne Fabizsak Tumminia  
Amy Phillips Weaver

### **Class of 2000** **\$250.00**

#### **Benefactor**

Amanda George Trapani

#### **Patron**

Sarah Baxter Marinaro

### **Class of 2001** **\$100.00**

#### **Benefactor**

Emily Olszewski Vandergriff

### **Class of 2004** **\$25.00**

#### **Patron**

Marybeth Mueller

### **Class of 2005** **\$25.00**

#### **Patron**

Kristen Hellen Santopietro



**Class of 2008**  
**\$35.00**

**Patron**  
Lindsay Fortier

**Class of 2009**  
**\$29.00**

**Patrons**  
Erin Endryas  
Amber Garrison  
Leah Phillips

**Class of 2010**  
**\$25.00**

**Patron**  
Kelly A. Gavrilis

**Class of 2011**  
**\$70.00**

**Patrons**  
Katelyn Johnston  
Melissa Patek  
Rachel Patek

**Class of 2012**  
**\$30.00**

**Patron**  
Allison Antonio



"I am challenged academically and have moved into Honors classes. I am challenged in each sport I play, striving to improve my own skills and contribute to our teams' success."

- Morgan Katrinak '16

**Class of 2013**  
**\$2,250.00**  
**Class Gift \$2,200.00**

**Patron**  
Tess Peters

**Board of Trustees**  
**100% Participation**

**Assisi**  
Lorraine Thiess Flowers '66  
Tonie Staudenmaier Wallace-Aitken '65

**Mother Generosa**  
Darlene Buchholz '68  
Rosemarie Liberatore '52  
Vilma Mecchia Lonsdale '55  
Dr. Barbara D. Nazelrod '68  
John O'Neill  
David Strohminger

**Troubadour Club**  
Dr. Frances Torino Bond '51  
Christina Pappas '90

**Green and Gold Club**  
Karen Bond  
Henry A. Sumner

**Benefactors**  
Pamela Haviland '86  
Sister Joyce Helfrich, OSF '67  
Sister Annette Lucchese, OSF  
Michael Schlepner  
Sister Virginia Spiegel, OSF '50

**Patrons**  
Sister Kathleen Dauses, OSF '61  
Sister Ann Forrest, OSF  
Sister Ann David Strohminger, OSF '68

**Current Parents**

**St. Francis**  
TCHS Boosters' Club  
TCHS Visual and Performing Arts  
Boosters' Club  
TCHS Mothers' Club

**St. Claire**  
TCHS Fathers' Club

**Mother Generosa**  
Mr. and Mrs. Mitchell Scholtes

**Troubadour Club**  
Dr. and Mrs. Gregory Dohmeier  
Mr. and Mrs. Robert Miller  
Mr. and Mrs. Paul Monaghan  
Mr. and Mrs. Mark Young

**Green and Gold Club**  
Mr. and Mrs. Arthur Campbell  
Mr. and Mrs. Ernie Zittle  
Mr. and Mrs. John Schultz

**Benefactors**  
Mr. and Mrs. Paul Appel  
Mr. and Mrs. David Arvin  
Mr. and Mrs. Steve Draayer  
Darlene Derr '82 and David Gerstmyer  
Mr. and Mrs. Joseph Grice  
Georgianne Knauer '84 and Richard Lelonek  
Marie Appolonia '83 and Luigi LoPresti  
Patricia Bonner '78 and Thomas McElroy  
Patricia Quinn '75 and John Stabile  
Mr. and Mrs. Francis Stanitski  
Christine Friedel '87 and Robert Tolentino  
Mr. and Mrs. Christopher Zajac

**Patrons**  
Ms. Barbara Brannan  
Phyllis Zajac '75 and Robin Crockett  
Mr. and Mrs. Bruce Hultquist  
Mr. and Mrs. Neal Kopasek  
Patricia Lange '86 and Mark Novak

**Parents of Alumnae**

**Troubadour Club**  
Mr. and Mrs. Douglas Lauenstein

**Green and Gold Club**  
Mr. and Mrs. William Anderson  
Patricia Manchey '79 and John Gavrilis  
Mary Greco '69 and Paul Merkle  
Mr. and Mrs. John Sposato

**Benefactors**  
Mr. and Mrs. Christopher Brunzman  
Ms. Yvonne C. Davis  
Mr. and Mrs. Lynn DiGennaro  
Mr. David Fischer  
Mary Szimanski '80 and Scott Fortier  
Mr. and Mrs. Frederick Frey  
Mr. and Mrs. Clifford Kidd  
Mr. and Mrs. John Koza  
Angela Maziarczyk '73 and Craig Mahoney  
Ann Rosenberger '80 and Jeffrey Patek  
Dr. Elizabeth Thompson

**Patrons**

Mr. and Mrs. Romuald Bogdan  
 Margaret Busey '76 and John Bourgeois  
 Mr. and Mrs. Eric Endryas  
 Dr. and Mrs. Osman Guler  
 Mr. Richard C. Jedlicka  
 Mr. and Mrs. William Johnston  
 Kathleen Maher '81 and Neal Baker  
 Jean Meckel '53 and George McElroy  
 Diane Schuette '75 and John Phillips  
 Anne Marie Lewandowski '78 and  
 Thomas Rossbach  
 Mr. and Mrs. Charles Schindler

**Grandparents****Mother Generosa**

Mr. and Mrs. Raymond J. Castaldi

**Green and Gold Club**

Joanne Clark '55 and Thomas Smith

**Benefactors**

Frances Waldhauser '64 and Samuel Haffer  
 Mr. and Mrs. David Peters  
 Mr. and Mrs. Ralph Roos  
 Lillian DiLiello '64 and Charles Sigler

**Patrons**

Ms. Jean Arvin  
 Mr. and Mrs. Robert Brannan  
 Mary Silk '55 and Delbert FitzGerald

**Faculty/Staff****100% Participation****Mother Generosa**

Robert Fletcher  
 Dr. Barbara D. Nazelrod '68  
 Valerie Butta Shinsky '84

**Troubadour Club**

Dori DiVenti  
 Francis Morris

**Green and Gold Club**

Kathleen Daniels  
 Marsha Meyd  
 Sister Michele O'Brien, OSF  
 Sister Margaret Xavier Romans, OSF '60  
 John Sposato  
 Mary McGrath Sunday '72  
 Wesley Watkins  
 Deborah Xenakis

**Benefactors**

Joanne Brunzman  
 Mary Szimanski Fortier '80  
 Terry Grant  
 Allen Krum  
 Robert LaPierre  
 Jillian Rehbein Leitch '99  
 Jane G. Brown  
 Howard Scott  
 Amanda George Trapani '00  
 Emily Olszewski Vandergriff '01

**Patrons**

Brooke Bednarski  
 Tatiana Boiko  
 Paul Campbell  
 Colm Carolan  
 Roberto Chavez  
 Debbie Chetelat  
 Steven Cole  
 Lauren Dana  
 Linda Matarazzo DeRemigis '74  
 Ryan Ferguson  
 David FitzPatrick  
 Amber Garrison '09  
 Patricia Greely  
 Jennifer Grooms  
 Colleen Guler  
 Dayna Pizzigoni Hanna  
 Elizabeth Geiman Hart '91  
 Sister Anne Hefner, OSF '66  
 Elaine Hummel  
 Michelle Illar  
 Sharon Johnston  
 Sister Mary Alice Klein, OSF '50  
 Elizabeth Lindsey  
 Kari McBride  
 Janice Meszaros  
 Karen Gracki Mitchell '92  
 Gerard Parsons  
 Andrew Patrick  
 Melanie Price  
 Chris Roemer  
 Kristen Hellen Santopietro '05  
 Robert Schussler

**Friends****St. Francis**

Mr. and Mrs. Timothy Weglicki  
 Mr. and Mrs. Charles Zeiler

**Mother Generosa**

Michael Allen  
 Lisa Hergenroeder  
 Col. Jeffrey P. Kramer  
 George P. Kramer  
 Mr. and Mrs. Byron Pitts

**Green and Gold Club**

Sr. Margaret Lewis, OSF  
 George Marx  
 Douglas Thompson

**Benefactors**

Mr. and Mrs. Harry Amato  
 Michael Barczak and Family  
 Mr. Thomas Carter  
 E. Patrick McDonough  
 Vince Piscopo  
 Mr. and Mrs. Richard Snellinger  
 Kim Ward

**Patrons**

Mr. and Mrs. Ernie Bess  
 Mr. and Mrs. Ernest H. Boyd  
 Michael Fafaul  
 Richard C. Jedlicka  
 Mr. and Mrs. James List  
 Jeanine Mennear  
 Mr. and Mrs. Ronald Sommer  
 Carol Ventura  
 Mr. and Mrs. Leo Welsh

**Class of 1968 Endowed Scholarship**

Patricia Aumiller Fuller '68

**Alumnae Scholarship Fund**

Alumnae Association

**Alice Miller Runkles '47 Endowed Scholarship**

Michael F. Fafaul

**St. Clare Project**

Mrs. Elizabeth Schmidt Adams '67  
 Mrs. Martha Amend Ailiff '64  
 Anonymous  
 Mr. Paul Appel  
 Ms. Theresa Welkie Archambault '65  
 Mrs. Elaine Paska Bacinski '48  
 Mrs. Maureen Lubinski Bandelin '65  
 Ms. Catherine Banz '54  
 Mrs. Patricia McMahon Baummer '67

Mrs. Loretta Gajewski Becker '52  
 Mrs. Carolyn Coonan Belzner '47  
 Mrs. Patricia Baier Benzing '58  
 Mrs. Gladys Delamar Bloom '50  
 Mrs. Barbara Zeiler Bockmiller '61  
 Dr. Frances Torino Bond '51  
 Ms. Karen Bond  
 Mrs. Mary McFaul Born '53  
 Ms. Megan Brosh '99  
 Mrs. Joanne Prucha Brune '64  
 Mrs. Margaret Busey- Bourgeois '76  
 Mrs. Mary Jo Porcella Button '60  
 Mrs. Nicole Falcone Campbell '94  
 Ms. Georgeanne Campbell '63  
 Mrs. Helen Trompeter Campbell '58  
 Mrs. Katherine Anzulis Campbell '68  
 Mr. Thomas Carter  
 Ms. Katherine Clocker '76  
 Mrs. Sally Vaccarino Clocker '57  
 Mrs. Margaret Pollhein Colburn '55  
 Mrs. Bernadette Connolly Conelius '45  
 Mrs. Patricia Karwacki Connelly '58  
 Ms. Marcia Coster-Schulz '71  
 Mrs. Frances Scherer Culotta '44  
 Mrs. Diane Butler Custer '60  
 Mrs. Mary Lou Schwarzkopf Darrell '48  
 Sister Kathleen Dausen, OSF '61  
 Mrs. Charlotte Hirsch Davis '50  
 Ms. Yvonne C. Davis  
 Mrs. Dolores Prucha Dean-Dickinson '58  
 Mrs. Gloria Socha DeLabio '54  
 Mrs. Regina Riesett Delozier '69  
 Mrs. Michele Frank Dickson '79  
 Dr. and Mrs. Gregory Dohmeier  
 Mrs. Nancy Moore Dooley '66  
 Mrs. Helen Deinlein Douglas '62  
 Mr. and Mrs. Steve Draayer  
 Mrs. Barbara Kenney Dudok '55  
 Mr. Stephen Duklewski  
 Mrs. Katherine McNicholas Eierman '65  
 Mrs. Mary Oppelt Eikenberg '54  
 Mrs. Jacqueline Minardo Endryas '56  
 Mrs. Alicia Cox Falcone '54  
 Mrs. Judith Nale Fee '59  
 Mrs. Marilyn Eckes Fowler '63  
 Mrs. Dorothy Zoltowski Friesner '45  
 Mrs. Rita Amelung Fuhr '59  
 Mrs. Shirley Brandt Giunta '55  
 Mr. Raymond Glover  
 Mrs. Helen Cada Gontasz '64  
 Mrs. Joanne Bowers Graleski '61  
 Ms. LaVerne Haines '58

Mrs. Barbara Jacksits Hall '65  
 Mrs. Mary Bowman Halpin '62  
 Mrs. Ina Hagerman Handlir '65  
 Mrs. Bonnie Plumer Hannan '62  
 Mrs. Margaret Canby Haroth '68  
 Mrs. Sandra Restivo Harrison '70  
 Mrs. Bernadette Frey Hergenbahn '46  
 Ms. Lisa Hergenroeder  
 Mrs. Mary Wallace Hessler '57  
 Mrs. Diane Green Hinsche '64  
 Mrs. Barbara Warns Hoey '57  
 Mrs. Vivian Groncki Hogan '47  
 Ms. Lois Sobotka Hollis '61  
 Ms. Ellen Shinnick Hubbard '68  
 Mrs. Joan Bauernschmidt Hudgins '54  
 Mrs. Joan Colleran Huntt '53  
 Ms. Linda Jansky '67  
 Mrs. Joan Valis Jirsa '52  
 Mrs. Rosalind LaCruze Johnson '71  
 Mrs. Carolyn Connors Jones '64  
 Mrs. Mary Duncan Keyser '73  
 Mr. and Mrs. Clifford Kidd  
 Mrs. Colleen Tribull Klos '67  
 Mrs. Veronica Harrison Klug '62  
 Mrs. Regina Wesolowski Knight '50  
 Mrs. Dorothy Kiel Kolakowski '58  
 Mrs. Margaret McQuade Kraemer '53  
 Mr. George Kramer  
 Mrs. Bernadine Watroba Kuczak '49  
 Mrs. Irene August Kuras '49  
 Mrs. Shirley Gary Lambert '45  
 Mr. Robert LaPierre  
 Mrs. Elizabeth Hooker Lawton '66  
 Mrs. Lorraine Cork Lehnhoff '53  
 Mrs. Phyllis Smith Leonardo '56  
 Ms. Rosemarie Liberatore '52  
 Mrs. Carole Wagner Lochte '56  
 Mrs. Vilma Mecchia Lonsdale '55  
 Mrs. Marie Appolonia LoPresti '83  
 Mrs. Lynn Drymala Marin '76  
 Ms. Jeanne Martin '76  
 Mrs. Kathleen Peters Martin '58  
 Mr. George Marx  
 Mrs. Elaine Jones McAbee '54  
 Mrs. Patricia Bonner McElroy '78  
 Mrs. Carol Eisenhauer McGorray '54  
 Mrs. Evelyn Kirby McLaughlin '59  
 Mrs. Mary Ruark McNulty '53  
 Mrs. Susan Brown McTighe '67  
 Mrs. Patricia Oates Merz '59  
 Mrs. Florence Lelonek Michalski '50  
 Sister Marie Michelle Michel, OSF '50



"I am so grateful that I have the chance to experience this wonderful sisterhood at Catholic High and cannot see myself anywhere else."

- Rebekah Kemspeke '15

Sister Patricia Moore, OSF '53  
 Mrs. Eileen Zapalowicz Morrow '63  
 Mrs. Shirley Paul Mullen '49  
 Mrs. Patricia Smith Narutowicz '59  
 Dr. Barbara D. Nazelrod '68  
 Mrs. Lois DeBliss Newell '61  
 Mrs. Carol Selway Nix '65  
 Mr. John O'Hagan  
 Mr. John O'Neill Jr  
 Ms. Patricia Fisher Oldewurtel '71  
 Mrs. Susan Kopp Parker '69  
 Mrs. Anna Buettner Persing '56  
 Mrs. Louise LaMartina Petri '59  
 Mrs. Rita Baldwin Petrucci '54  
 Mrs. Bridgett Agro Pitt '58  
 Mrs. Margaret Murphy Priest '67  
 Mrs. Theresa George Prokopik '77  
 Mrs. Geraldine Schwartzhaupt Pugh '53  
 Mrs. Sharon Hennigan Rebbel '63  
 Mrs. Patricia O'Neill Redmond '55  
 Mrs. Mary Catherine Debelius Robertson '51  
 Mrs. Carol Stokes Rogers '62  
 Mrs. Rosemary Benczkowski Rogers '65  
 Mr. and Mrs. Robert Romadka  
 Sister Margaret Xavier Romans, OSF '60  
 Mr. and Mrs. Ralph Roos  
 Mrs. Veronica Gnacyk Rzepkowski '49  
 Mrs. Nancy Stritzinger Sabella '63  
 Mrs. Angela Macomber Schiaffino '67  
 Mrs. Nancy Sheckells Schmidt '85  
 Mrs. Brenda Krebs Schuette '78



## gifts for current programs

A gift of cash is the most common gift, often given in the form of a personal check payable to Catholic High. Credit card gifts are becoming more popular because of our online capabilities and the rewards offered by particular credit card companies. Many donors prefer to make a pledge as it gives them the opportunity to complete their gift over a period of time.

A gift of stock may be transferred to Catholic High, avoiding capital gains tax.

There are several options available when dealing with gifts of property. An outright gift of a house, land, or vacation property avoids capital gains tax and entitles the donor to a tax deduction for the full value of the gift. There are also options that allow the donor to give property and retain the use of it for his or her lifetime.

More than 1,000 companies participate in matching gift programs. Many times, a gift can have a double effect because of an employer's matching gift. When making this type of gift, a donor must mail the matching gift form provided by his or her human resources department with the gift.

## gifts planned for the future

A Bequest is a gift made by a provision in one's will naming Catholic High as beneficiary. It can reduce estate tax.

A Charitable Gift Annuity allows the donor to receive benefits for his or her lifetime and to qualify for a charitable tax deduction. This form of support is attractive when one has highly appreciated assets.

A Charitable Remainder Trust transfers assets to a trustee, who in turn manages the trust and pays income back to the donor for life, or for a specific period of time. When the trust terminates, the remainder passes to the school. Benefits include an income tax deduction, the avoidance of capital gains tax (when appreciated securities are used), as well as an estate tax reduction.

If Catholic High is named as the owner and beneficiary of a life insurance policy, the policy becomes eligible for a tax deductible gift.

For more information about giving to Catholic High, contact Dori DiVenti, Director of Institutional Advancement, at 410.732.6200 ext. 243 or [ddiventi@thecatholichighschool.org](mailto:ddiventi@thecatholichighschool.org).

Mr. John Schultz  
Mrs. Angela Schissler Serio '45  
Mrs. Barbara Ann Kosinski Shaffer '63  
Mrs. Frances Jordan Shinker '61  
Mrs. Valerie Butta Shinsky '84  
Ms. Joyce Shinsky '67  
Mrs. Lillian DiLiello Sigler '64  
Mrs. Joan Gerczak Silanskas '65  
Ms. Carol Smith '66

Mrs. Deborah Rosemary Smith '70  
Mrs. Joan Bonnett Smith '51  
Mrs. Mary Loeffler Sobczynski '51  
Mrs. Elizabeth Pacifici Solomon '47  
Mrs. Joan Polley Soulikas '76  
Mrs. Mary Ellen Brailsford Sproul '55  
Mrs. Anne Marie Szimanski Starker '84  
Mrs. Rose Hartley Stedman '49  
Mrs. Rose Marie Galeone Sterner '56

Mrs. Frances Podles Straka '69  
Mrs. Marguerite Fuchs Strobel '65  
Mr. and Mrs. David Strohmingner  
Mrs. Marion Carey Suljak '66  
Mrs. Margaret Schissler Swann '46  
Mr. and Mrs. Douglas Thompson  
Mrs. Christine Friedel Tolentino '87  
Mrs. Charlotte Kurek Trageser '49  
Mrs. Eleanor Pope Tritle '48  
Mrs. Janice Mifkovic Turpin '70  
Mrs. Dorothy Orbin Tyler '65  
Dr. Linda Valentini-Giulii '64  
Ms. Jan Marie Valis '71  
Mrs. Ruth Spiegel Vanik '46  
Ms. Karen Vincent '59  
Mrs. Regina Knighton Voelker '46  
Mrs. Barbara Preis Wall '65  
Ms. Kim Ward  
Mrs. Sharon Maas Warner '79  
Mrs. Jillian Snyder Watts '69  
Mrs. Eleanor Tallent Watts '55  
Mrs. Mary Todd Wawrzyniak '60  
Mrs. Amy Phillips Weaver '99  
Mrs. Roxana Dieter Weir '62  
Mrs. Theresa Novak Whalen '76  
Mrs. Lois Cox White '64  
Mrs. Celia Twardowicz Wrisk '61  
Mr. and Mrs. Mark Young  
Mr. and Mrs. Charles Zeiler  
Mrs. Theresa Jasinski Zerhusen '49  
Mrs. Beverly Turner Zimnoch '62  
Ms. Diane Zorn '91

## The Tau Society

The Tau Society honors a committed and special group of benefactors who choose to include The Catholic High School of Baltimore in their estate plans or in any planned gift arrangement. Upon making an estate gift, these individuals become members of The Tau Society. To thank members, we invite them to participate in the annual President's Reception and recognize them in the Annual Report of Gifts.

Theresa Welkie Archambault '65  
Kathleen Anne Beres '66  
Lynlee Jastremski Brock '63  
Kimberly Becker Cooper '02  
Mary Loritz Gordon '60  
Catherine Friedel Haddon '60  
Ellen Shinnick Hubbard '68  
Dorothy Egenhoefer Imhoff '46



Shirley Gary Lambert '45  
 Rosemarie Liberatore '52  
 Vilma Mecchia Lonsdale '55  
 Christina Maex-Murphy '78  
 Elaine Jones McAbee '54  
 Margaret McGeady  
 Carolyn Miner '46  
 Lois Therres Pommer '67  
 Eleanor Romadka '51  
 Robert Romadka, Esq.  
 Bernadine Dannenfelser Seymour '58  
 Jan Marie Valis '71

### Autumn Night 2012 Sponsors

Harvest Investments Consultants  
 Historic Jordan Springs  
 Sister of St. Francis of Philadelphia  
 Tim's Automotive & Towing

### Golf Outing 2013 Sponsors

The DeJuliis Family

### Fund-a-Scholar

Frances Torino Bond '51  
 Karen Bond  
 Dr. and Mrs. Gregory Dohmeier  
 Stephen Duklewski  
 Raymond Glover  
 Lisa Hergenroeder  
 Robert LaPierre  
 Rosemarie Liberatore '52  
 Vilma Mecchia Lonsdale '55  
 Patricia Bonner McElroy '78  
 Dr. Barbara D. Nazelrod '68  
 Mr. and Mrs. Robert Romadka  
 Mr. and Mrs. David Strohmingner  
 Mr. and Mrs. Douglas Thompson

### Gifts-in-kind

#### Autumn Night 2012

About Faces Day Spa & Salon  
 Tonie Staudenmaier Wallace-Aitken '65 and  
 Greig Aitken  
 Archbishop Curley High School  
 American Limousines Inc  
 Baby Ruth Museum  
 Baltimore Symphony Orchestra  
 Baltimore Water Taxi  
 Jeff Bell  
 Bertucci's Italian Restaurant  
 Bikram Yoga

Bill Bateman's Bistro  
 Bill's Seafood & Catering Company  
 Brick Bodies  
 Darlene Buccholz '68  
 Byteable Solutions, LLC –  
 Amanda George Trapani '00  
 Shelly Canter  
 Carson's Creekside Lounge and Restaurant  
 Center Stage  
 Chesapeake Children's Museum Clear  
 Channel Radio/WPOC  
 Corner Stable Restaurant  
 Correct Rx Pharmacy Services  
 Kerry Craven  
 Darrell Barratt Salon  
 Linda Matarazzo DeRemigis '74  
 Abigail Dohmeier '14  
 Lucille D'Onofrio  
 Tim and Rita Everd  
 Exxon Mobile Fleet Fueling  
 Jean & Harry Fahl  
 Barbara Skotarski Ferrara '68  
 First Financial Credit Union of Maryland  
 Lorraine Thiess Flowers '66  
 Flynn and O'Hara Uniform Company  
 Cynthia Fortner  
 Darlene '82 and Dave Gerstmyer  
 John Giorgakis  
 Glauber's Fine Candies  
 John and Barbara Gontrum  
 Gramercy Mansion  
 Harford Refrigeration Co., Inc.  
 Harvest Investments Consultants, LLC  
 Pamela Haviland '86  
 Hazelwood Inn  
 Hergenroeder Financial Advisors, Inc.  
 Historic Jordan Springs, LLC  
 Holiday Inn Express – Baltimore  
 Hunt Valley Inn  
 Keith and Linda Kirby  
 Senator Kathy Nossel Klausmeier '68  
 Catherine Kraft  
 Colleen Kuhn '78  
 Ladew Topiary Gardens  
 Thomasine Mannion Lange '50  
 Robert La Pierre  
 Douglas C. Lauenstein  
 Jill Rehbein Leitch '99  
 Rosemarie Liberatore '52  
 Liberty Mountain Resort  
 Lighthouse Assisted Living  
 Lighthouse Sound Golf Club

Ellen Creamer Linardi '49  
 Vilma Mecchia Lonsdale '55  
 Luray Caverns  
 Mars Supermarkets  
 Mix 106.5  
 Mr. Bill's Terrace Inn  
 Dr. Barbara D. Nazelrod '68  
 Nazelrod & Associates  
 Nemacolin Resort  
 Neumann University  
 Notre Dame of Maryland University  
 Ocean City Golf Club  
 John O'Neill, Jr.  
 Padonia Station  
 Bonnie Rehbein  
 River Riders Inc.  
 Rocky Point Golf Course  
 Rodgers Insurance Agency Inc.  
 Eleanor '51 & Robert Romadka  
 Congressman C.A. Dutch Ruppertsberger  
 Elena Sachs '14  
 Santoni's Marketplace & Catering  
 Siefert's Florist  
 Smyth Jewelers  
 Sparrows Point Country Club  
 Sports Legends Museum at Camden Yards  
 St. Alphonsus Rodriguez Catholic Church  
 St. Casimir Catholic School  
 St. Stephen Catholic Church  
 Carol '64 & Dave Strohmingner  
 Sr. Ann David Strohmingner '68  
 Sunset Cove Restaurant  
 Sully's Comedy Cellar  
 Symth Jewelers  
 Tark's Grill  
 The Baltimore Blast  
 The Baltimore Ravens  
 TCHS Boosters  
 TCHS Fathers' Club  
 TCHS Mothers' Club  
 TCHS Alumnae Association  
 TCHS Board of Trustees  
 The Clarion Hotel & Resort  
 The Columbia Orchestra  
 The Dance Studio- Peggy Bourgeois-Busey  
 The Green Turtle  
 The Sisters of St. Francis of Philadelphia  
 The Townhomes at River's Crossing  
 The Townhomes at River's Gate  
 The Washington Capitals  
 The Williamsburg Inn  
 Tim's Automotive

Toby's Dinner Theatre of Baltimore  
Tuxedo House  
University of Scranton  
Wegmans  
Wetlands Golf Club  
Rocky and Mary White  
Whitetail Resort  
Charles Zeiler

### **Wine Tasting 2013**

Elizabeth Rutkowski Ayd '59  
Boordy Vineyards  
Bolewicki's Appliance Center  
Linda Miller Ciotola '65  
Dalesio's of Little Italy  
Dangerously Delicious Pies  
Dee Real '59  
Barbara Skotarski Ferrara '68  
Mary Joan Mastel Jordan '58  
Liberatore's of Belair  
Medieval Times  
Rose Marie Galeone Sterner '52  
Tark's Grill  
The Corner Stable Restaurant  
Margaret Bogdan Troy '71  
Dorothy Orbin Tyler '65  
Phyllis Whitney Wieser '49  
Woodhall Wine Cellars

### **Spring Fling 2013**

Archbishop Curley High School  
Baltimore International Warehousing Corporation, Inc.  
Baltimore Coffee & Tea Company, Inc.  
Baltimore Symphony Orchestra  
Baltimore Towing Company, Inc.  
Marian Luciano Birck '47  
Byteable Solutions, LLC -  
Amanda George Trapani '00  
Colleen Kuhn '78  
Correct Rx Pharmacy Services  
Beth Maher-DaCosta '79  
Dangerously Delicious Pies  
Della Rose's Avenue Tavern  
Delmarva Shorebirds  
Linda Matarazzo DeRemigis '74  
Dick's Sporting Goods  
Earth Treks Climbing Centers  
Patricia Walters Hamilton '64  
Heartlands Assisted Living at Severna Park  
Hyde & Seek Consignment Boutique -  
Senator Kathy Nossel Klausmeier '68  
Let's Dish  
Nazelrod & Associates  
Neumann University

Old Pro Golf, Inc.  
Danielle Quattrocche '90  
Mary Debelius Robertson '51  
Howard Scott  
TCHS Class of 2013  
TCHS Class of 2014  
TCHS Class of 2015  
TCHS Class of 2016  
The Dance Studio - PeggyBourgeois-Busey '76  
The Homewood Museum  
The Walters Art Museum  
Tim's Automotive & Towing  
Wockenfuss Homemade Candies

### **Golf Outing 2013**

Action Business Systems  
Anchor Bay East Marina  
Mr. Thomas Benney  
BGE Home  
Billy Casper Golf  
Carson's Creekside Restaurant & Lounge  
Mr. Ray Castaldi  
Charter Financial Group  
Hard Yacht Café  
Hergenroeder Financial Advisors, Inc.  
Vilma Mecchia Lonsdale '55  
Mars Super Markets  
Midway Discount Liquors  
Neumann University  
Mr. Brian Paskill  
Mr. Woody Powell  
Rocky Point Golf Course  
Romadka Family Partnership  
Rowles & Company, LLP  
TCHS Class of 2011  
The Community College of Baltimore County  
The DeJuliis Family  
The Sisters of St. Francis of Philadelphia

## **annual fund leadership 2012-2013**

### **Chair**

**Tonie Staudenmaier Wallace-Aitken '65**

### **Alumnae Division**

**Mary Bowman Halpin '62**

### **Alumnae Parent Division**

**Senior- Patricia Quinn Stabile '75, P '13**

**Junior- Michele VanDetta Lanasa '88, P '14, P '16**

**Sophomore- Suzanne Leonardi Maria '85, P '15**

**Freshman- Elizabeth Michelle Fertitta Bussard '84, P '14, '16**

### **Parent Division**

**Sharon Johnston, P '11**

# memorials

**In Memory of Lisa Altomare**  
Sandra M. Restivo Harrison '70

**In Memory of Amy C. Anderson '95**  
Dorothy Orbin Tyler '65

**In Memory of Sandra Balsamo Angel '67**  
Susan Brown McTighe '67

**In Memory of Mary Braun Angelo '60**  
Mary Dietz Szeliga '62

**In Memory of J. Robert "Bob" Aumiller**  
Christina A. Roemer

**In Memory of Jean Kovalic Barczak '64**  
Michael J. Barczak  
Patricia Chinsky Brookhart '58  
Joann K. Burgess  
Genevieve Golabiewski Denis '65  
Gene, Austin, and Bryna Ewachiw  
Mary Colleen Everd Gilpin '66  
Math Department of Calvert Hall College  
Mr. and Mrs. Christian Larson  
Mr. and Mrs. Michael Ritz

**In Memory of Lillian Filbert Bartholomay '47**  
Barbara Wohlfort Bremer '47

**In Memory of Jesse V. & Marie K. Beres**  
Kathleen A. Beres '66 and Miller D. Einsel

**In Memory of Jeannette Hook Blaney '47**  
Barbara Wohlfort Bremer '47

**In Memory of Marie Vacek Bogdan**  
Mary Bogdon Preston '69

**In Memory of Michael and Frances Bognanni**  
Lucille Bognanni Valle '45

**In Memory of Margaret Bowling**  
Catherine Bowling Williams '50

**In Memory of Anthony & Evelyn Cada**  
Mary J. Cada '79

**In Memory of Mary Virginia Smyth Cameron '43**  
Paul J. Cameron

**In Memory of Sabina Flynn Carmen '46**  
Bernadette Frey Hergenbahn '46

**In Memory of Anna Lubbehusen Carter '52**  
Thomas J. Carter, Sr.

**In Memory of Deceased Members from the Class of 1947**  
Elizabeth Pacifici Solomon '47

**In Memory of Deceased Members from the Class of 1958**  
Ruth Rutkowski Kent '58

**In Memory of Rosemarie Haberkorn Coyne '49**  
Thadine Coyne '72

**In Memory of Mary Eleanor Belan Coyne '56**  
Carol, Joan, and Ronnie

**In Memory of Marguerite Sullivan Critcher '54**  
Gloria Socha De Labio '54

**In Memory of Adelaide Jones Cueni '67**  
Susan Brown McTighe '67

**In Memory of Salvatore Culotta**  
Frances Scherer Culotta '44

**In Memory of Veronica Weber Damesyn '47**  
Robert C. Damesyn

**In Memory of Deceased Members of Rupinski Family**  
Bernadette Rupinski Bergin '58

**In Memory of Suzanne Maerz DiMaggio '65**  
Dorothy Orbin Tyler '65

**In Memory of Diane Dobrzykowski '72**  
Barbara Dernoga Salvatore '72

**In Memory of Sister M. Evelyn Dougherty, OSF**  
Mercy Okoye Andersson '97

**In Memory of Susan P. Downs '76**  
Theresa Novak Whalen '76

**In Memory of Angela Drymala**  
Lynn Drymala Marin '76

**In Memory of Mr. and Mrs. C. Drymala**  
Lynn Drymala Marin '76

**In Memory of Adam & Mary Dutkowski**  
Barbara Dutkowski '65

# memorials

**In Memory of Alyce Durkin Falduto**

Barbara D. Nazelrod '68

**In Memory of Josephine Grace Gay**

Louise Vallar Gay '57

**In Memory of Phyllis Giannino '73**

Barbara D. Nazelrod '68

**In Memory of Phyllis Giza**

Marie Giza Tomek '75

**In Memory of Albert J. Glorioso**

Anna Schenk Glorioso '43

**In Memory of Philip C. Gordon, Sr.**

Bernice Kent Gordon '48

**In Memory of Robert, Frieda and Joyce Herminau**

Paula Herminau Hodges '65

**In Memory of Concettina Argo Herring '60**

Bridgett Argo Pitt '58

**In Memory of Sister M. Margaret Dolores Hofherr, OSF**

Joan Bonnett Smith '51

**In Memory of Rose Bucks Jackson '59**

Eileen Roberta Watkins Trust

**In Memory of Helen Elizabeth Jacobson**

Mary Theresa Jacobson Nestor '62

**In Memory of Gerard G. Keogh, III**

Marita Kasal Comber '48

**In Memory of Gerard Keogh, Jr.**

Marita Kasal Comber '48

**In Memory of D. Adrienne King '70**

Dolores Huebler King '45

**In Memory of Joseph S. Knapp, III**

Marita Kasal Comber '48

**In Memory of Dorothy Sadler Koeneké '49**

Dianne Sadler Baist '81

**In Memory of Agnes Cuneo Kramer '44**

Sarah Baxter Marinaro '00

**In Memory of Joanne Liberatore Kramer '59**

Anonymous

George P. Kramer

Jeffrey P. Kramer

Nancy Sheckells Schmidt '85

**In Memory of Dennis W. Kreiner**

Barbara D. Nazelrod '68

**In Memory of Geraldine Przybylska LaMonica '50**

Carol A. Ventura

**In Memory of Helen Bower Luzzi '53**

Margaret Hartel Hamilton '53

**In Memory of Dorothy DeJoy Mack '60**

Marvene DeJoy Anthony '55

**In Memory of Olivia Lee Davis Maher '49**

Dolores Childress Kelly '49

Gerald J. Maher

**In Memory of Leo & Josephine Malanowski**

Leona Malanowski Lutche '59

**In Memory of Patricia Reynolds Mall '52**

Marlene M. Brescia '56

**In Memory of Helen Veystrk Martino '54**

Marlene Veystrk Peters '52

**In Memory of Joan Williams Marx '49**

George F. Marx

**In Memory of Patricia Matarazzo '68**

Veronica Lechert Harshman '68

**In Memory of Joan Mainolfi McDonough '54**

E. Patrick McDonough

**In Memory of Jacqueline Superczynski McGrail '81**

Jeannette Rabbitt Superczynski '52

**In Memory of Alma M. McMahon**

Patricia McMahon Baummer '67

**In Memory of Pierina Mecchia**

Vilma Mecchia Lonsdale '55

**In Memory of Thelma & Bradley Moore**

Sister Patricia Ann Moore, OSF '53

**In Memory of Helen E. Nale**

Judith Nale Fee '59



**In Memory of Andrew & Irene Nawrocke**  
Gloria J. Nawrocke Hammen '58

**In Memory of Eileen M. Gayo O'Hagan '56**  
Class of 1956  
John P. O'Hagan  
Carolyn Gayo Lembach '59

**In Memory of Dolores Kielian Pacione '56**  
Class of 1956

**In Memory of Cassandra Pelczynski '69**  
Michael G. Allen

**In Memory of Mary Loy Schmidt Poteat '58**  
Anna Kraus Buddenbohn '49  
Mr. and Mrs. Bruce Coldren  
Mr. and Mrs. Arthur Fessenden  
Mr. and Mrs. Thomas C. Garcia  
Wendy D. Gatlin  
Mr. and Mrs. Gregory Ghosh  
The Family of Daniel Hengemihle  
The McKenna Family  
The McMillan Family  
Mr. and Mrs. John Mennear  
Anna Robichaud  
Rita M. Schmidt '48  
Sharon L. Schwartz  
C. Norman Smith, Jr.  
Mr. and Mrs. Sheldon Sutton  
Bobby N. and Virginia B. Wiles  
Mr. and Mrs. Clark Young  
Barry M. Poteat

**In Memory of Agnes Simon Riesett '43**  
Regina Riesett Delozier '69

**In Memory of Agnes Robinson Romanuk '53**  
Sister Sharon N. Robinson, OSF '66

**In Memory of Barbara Sarnecki**  
Mr. and Mrs. Thomas J. Albert  
Mr. and Mrs. George Aro  
Mr. and Mrs. George Barnstorf, Jr.  
Janet Miller Bemkey '54  
Mr. and Mrs. Gordon E. Goetz, Jr.  
Mr. and Mrs. Justin F. Milio  
Vanessa Milio  
Mr. and Mrs. Thomas C. O'Conner, Jr.  
Mr. and Mrs. Thomas C. O'Conner  
Barry M. Poteat  
Mr. and Mrs. Ralph E. Roos  
Mr. and Mrs. Mark S. Swann

**In Memory of Audrey Kopczynski Schuch '59**  
Louise LaMartina Petri '59

**In Memory of Elizabeth Scott**  
The Thomas More Project  
Sylvie Merlier-Rowen

**In Memory of Eileen Michael Simpson '46**  
Kathleen Peters Martin '58

**In Memory of Amy Slowikowski**  
Patricia Kavanagh Slowikowski '58

**In Memory of Joseph and Frances Smith**  
Phyllis Smith Leonardo '56

**In Memory of Helen Thanner**  
Jane F. Thanner '83

**In Memory of Sister Anne Veronica Unkelbach, OSF '44**  
Rose Marie Musotto Kaskie '44

**In Memory of Mary Ellen Campbell Urban '61**  
William C. Urban

**In Memory of Paul A. Valle, Sr.**  
Lucille Bognanni Valle '45

**In Memory of Patricia Soroachak Wagner '59**  
Barbara Ann Hagerman Davidson '59

**In Memory of Margaret E. Dengler Walters '56**  
Laura Walters Wilson '86

**In Memory of Margaret Marie Bielas Wildberger '80**  
Mary Bielas King '76

**In Memory of Betty C. Wolf '56**  
Class of 1956  
Anonymous

**In Memory of Sister Mary Franciline Young, OSF**  
Linda M. Valentini-Giulii '64

## tributes

**In Honor of Sister M. Kathryn Dougherty, OSF**  
Corinna DiMassimantonio Sibiski '86 and Ben Sibiski

**In Honor of Sister M. Jean Clare Rohe, OSF**  
Class of 1966



## 2013-2014 Annual Fund

**Thank you to all of those who have already made your contribution to the 2013-2014 Annual Fund!**

*If you have not contributed, please consider supporting the 2013-2014 Annual Fund, Lighting the Way ~ Transforming the World.*

*All gifts make a difference to the Catholic High Community!*

**Visit**

**<http://thecatholichighschool.org/giving>  
to make your year-end giving easy!**

# Alumnae Weekend 2012

On October 12, 2012, Catholic High kicked off our very first Alumnae Weekend with an awards assembly held in the Sr. Francis Marie Yocum, OSF Auditorium with family, friends, and the entire student body. We recognized distinguished alumnae for continuing to let their light shine in all that they do. It was an opportunity for the alumnae, as well as for the Catholic High community, to get an understanding of how hard work and dedication are the key to success.

The Athletic Hall of Fame was established in 2004 to recognize athletes and coaches for their outstanding achievement during their time at Catholic High. To be inducted into the Athletic Hall of Fame, each rewarded alumnae was nominated for excellence in athletics. Inducted alumnae into The Athletic Hall of Fame were Georgia Holland, Class of 1985, Michelle Meyers, Class of 1988, Christa Gredlein, Class of 1990, and Klaudia Furman, Class of 2007. These alumnae were recognized for their outstanding involvement in the school, participation in varsity sports, and leadership in the Athletic Association.

Michelle Meyers said, "In my four years that I attended and played three sports at *The Catholic High School of Baltimore*, I never thought that one day, reflecting on those four years, would have meant so much to be a "Cub." It means the world to me to be recognized for being a team player, and for doing the things I loved the most; playing sports."

The Alumnae Association also awarded alumnae who demonstrated service to the community, integrity, and character. These alumnae have continued to be faithful to the community and spread their knowledge to others by taking action in their professional and personal lives. The three alumnae recognized were Jennifer Sutherland Lubinski, Class of 1990, Sr. Ann David Strohminger, Class of 1968, and Suzanne Remeikis, Class of 2008. Awarded Alumnae were pleased to be honored, as it brought them back into the community that shaped who they are today. In continuance of the weekend celebration, we hosted an All Class Reunion on Saturday, October 13, 2012.

Catholic High has also started an Annual Reunion Giving Recognition Program. This program annually recognizes the reunion class that contributes the most and the class that has the highest participation in the Annual Fund.

As announced last year, the Class of 1956 contributed \$16,220, making it the class who gave the most dollars. As recognition for this significant contribution to Catholic High, the school driveway was named in their honor with a sign displayed at the entrance, "Class of 1956 Driveway."

The Class of 1961 was the class with the highest participation in the Annual Fund. The Heritage Room was changed to "The Class of 1961 Heritage Room."



# annual giving

July 1, 2012 - June 30, 2013

Unrestricted	\$235,754
Restricted	\$195,159
Endowed/Donated Scholarships	\$ 89,257
Grants	\$273,000
Special Events/School Fundraisers	\$ 73,908
St. Clare Tuition Assistance Fund	\$ 28,304

**Grand Total: \$895,382**

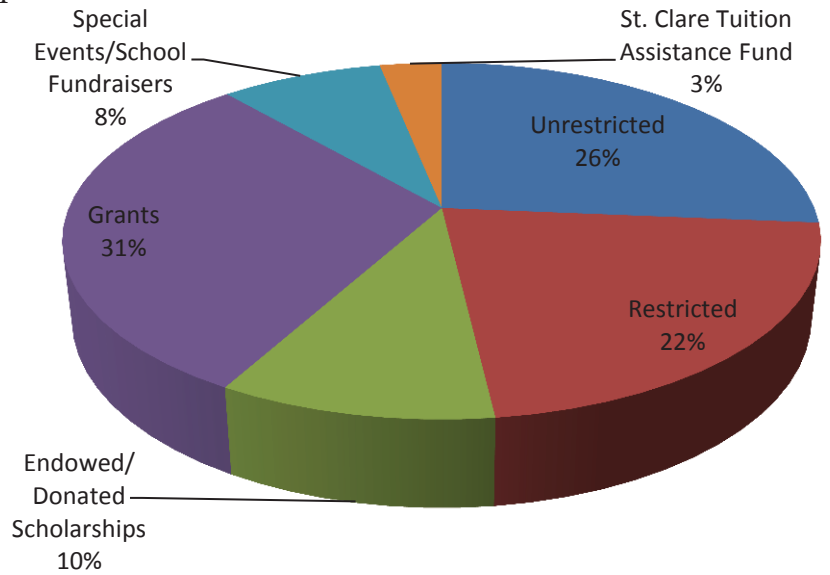

## Sources of Annual Support

Sisters of St. Francis of Philadelphia	\$332,621
Alumnae	\$262,306
Board of Trustees	\$ 16,315
Friends	\$ 30,872
Business/Corporations/ Foundations	\$130,731
Faculty/Staff	\$ 8,289
Current Parents	\$ 4,530
Parent Groups	\$ 47,717

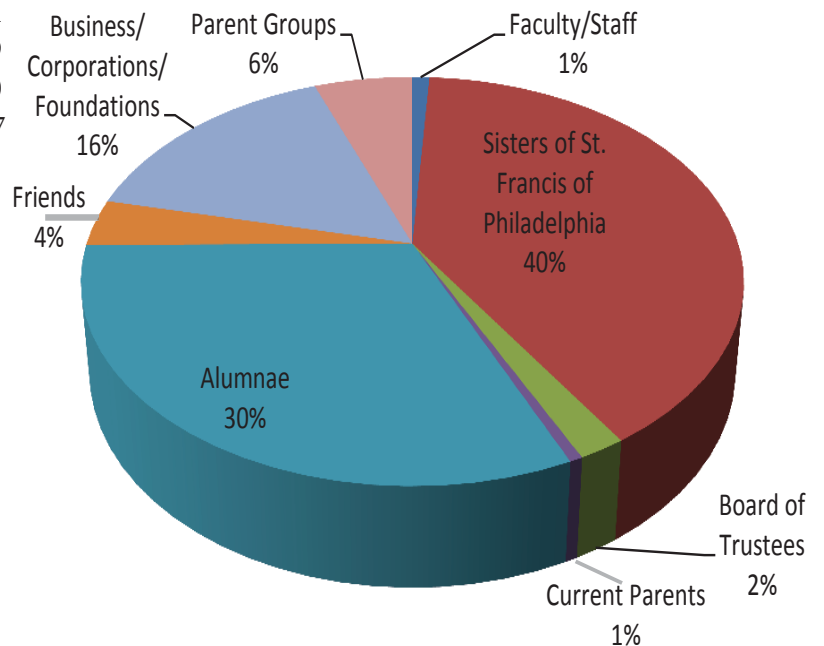



# board of trustees 2012-2013

**Ms. Darlene A. Buchholz '68, Chairperson**

Retired Vice President  
Gas and Electric Field Services  
Constellation Energy

**Dr. Frances Torino Bond '51**

Adjunct Professor  
Stevenson University

**Ms. Karen Bond**

Senior Director for the Center for Talent Identification  
The Johns Hopkins Center for Talented Youth

**Sister Kathleen Dausen, OSF '61**

Chaplain at Stella Maris Hospice

**Ms. Lorraine Flowers, CFP '66**

Certified Financial Planner,  
The Flowers Financial Group

**Sister Ann Forrest, OSF**

Adjunct Faculty  
Neumann University

**Ms. Pamela M. Haviland '86**

Family Office Administrator  
MDFW Family Office

**Sister Joyce Helfrich, OSF '67**

Psychoeducator  
Villa Maria School

**Ms. Rosemarie Liberatore '52**

Retired Vice President of Nurses and Patient Services  
St. Joseph Medical Center

**Ms. Vilma Mecchia Lonsdale '55**

Financial Aid Administrator  
Center for Talented Youth  
Johns Hopkins University

**Sister Annette Lucchese, OSF**

Congregational Council Member  
Sisters of St. Francis of Philadelphia  
Ex-Officio Member

**Dr. Barbara D. Nazelrod '68**

President, *The Catholic High School of Baltimore*  
Ex-Officio Member

**Mr. John J. O'Neill, Jr.**

Deputy Director  
Maryland Environmental Service

**Ms. Christina Pappas '90**

Attorney at DLA Piper LLP

**Mr. Michael Schlepner, Jr.**

Vice President and Counsel of Anchor Title Company, LLC

**Sister Virginia Spiegel, OSF '50**

Sisters of St. Francis of Philadelphia

**Sister Ann David Strohming, OSF '68**

Pastoral Counselor, Spiritual Director & Life Coach  
Sisters of St. Francis of Philadelphia

**Mr. David G. Strohming**

Retired President  
Schaefer & Strohming

**Mr. Henry A. Sumner**

Vice President Institutional Advancement/  
University Relations  
Neumann University

**Mrs. Tonie Staudenmaier Wallace-Aitken '65**

Owner, Historic Jordan Springs

